Halco®
LIGHTING TECHNOLOGIES

LED PRODUCT GUIDE

Volume 1 - 2020

Table of Contents

OUTDOOR LUMINAIRES

AL- Series Area Light 4
Field Selectable Semi-Cutoff Wallpack 5
Adjustable Full-Cutoff Wallpack 5
LED Mini Wallpack 5
Field Selectable CCT Flood Light 6
LED High Lumen Flood Light 6
CSP Series Slim Parking Garage Canopy 7

INDOOR LUMINAIRES

HTLV Series Linear Vaportight 7
RHB Series Round High Bay 7
Linear LED Premium High Bay Series 8
Linear LED High Bay Series 9
Linear Wrap 9
Linear Strip 10
Linear Strip Retrofit 10
Field Selectable Output & CCT Edge Lit Panel 10
Edge Lit Flat Panel 11
Surface Mount Kit 11
Field Selectable CCT Backlit Panel 12
Volumetric Panel Light Series 12
Field Selectable Output Troffer Retrofit Kit 13
ProLED Select Commercial Downlight Retrofit 13
Commercial Downlight Retrofit 14
High Performance Commerical Downlights 14
ProLED Select Downlight Retrofit 15
ECO Downlights 15
ProLED Surface Downlight Retrofit Series 15
Slim Downlights 16
Square Downlights 16

LAMPS

HID Area Light Retrofit Series 17
HID High Bay Retrofit Series 17
HID High Lumen Retrofit Series 17
HID Wallpack Retrofit Series 17
HID Post Top Retrofit Series 18
HID Omni Retrofit Series 18
Linear Direct Fit T8 Series 19
U-Bend Direct Fit T8 Series 19
T5 Direct Fit Replacement Series 19
ProLED T5 Single End Bypass Series 19
T8 Linear Single End Bypass Series 20
T8 Linear 8' Double Ended Bypass Series 20
T8 Linear Double Ended Bypass Series 20
ProLED Linear T8 Hybrid 20
ECO A19 Series 21
A19 Contractor Series 6 Packs 21
A19 GU24 Series 21
Omnidirectional A-Shape Series 21
Performance A-Shape Lamp 22
BR40 23
BR30 23
BR30 Contractor Series 6 Packs 23
R20 23
Prime PAR Series 24
ECO PAR Series 25
PAR36 / AR111 Indoor 25
PL Bypass Series 26
PL Direct Series 26
PL Hybrid Series 26
B11 Chandelier 27
Decorative Chandelier 27
Globe 27
Filament LED Series 28
Sign Lamps 29
Elevator Lamp 29
MR16 30
MR16 GU10 30
Commerical MR16 / MR11 31

OUTDOOR LAMPS

MR16 RGBW Series 31
MR16 Black 31
MR11 31
Outdoor PAR36 32
Outdoor PAR36 RGB-W Series 32
IP Rated LED JC Series 32
Omnidirectional IP65 JC Lamps 32
Traditional LED JC Series 33
Traditional LED Series: JC3 G4 33

About Halco Lighting Technologies

Established in 1974, Halco Lighting Technologies is a leader in lamp, luminaire and ballast solutions. We are dedicated to providing you with the latest in energy efficient technologies, illustrated by our ProLED luminaires and full offering of ProLED lamps. Halco's luminaire offering features indoor recessed solutions such as ProLED Panel, Volumetric Panel and Downlight Retrofit Series luminaires. Our broad selection of long life, energy efficient ProLED lamps is available in popular shapes with an array of color temperatures and beam spreads. Halco is your single source for LED lamps for replacement and retrofit applications.

Service

We measure our success by one standard - your satisfaction. Halco carries deep inventory of a broad SKU offering to assure we have what you need when you need it. With strategically located warehouses in Atlanta, Chicago, Cleveland, Houston, Los Angeles and Phoenix, orders placed by 2:00 PM local warehouse time ship the same day. Will-call and courier service is also available for your convenience.

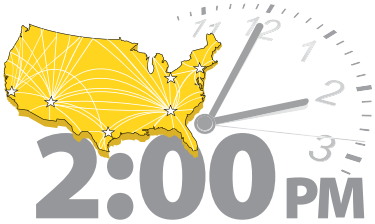

How to Read Ordering Information

Product Number
Use this product number when placing an order

Description
Light Distribution or other important information

Base
Indicates base type

Color Temp.
A term used to describe the color of a light source and is expressed in degrees Kelvin (K)

Lumens
Represents average light output

Useful Life
Rated at L70

Package Quantity
Indicates minimum sell quantity and smallest shipping carton

MOL
Indicates maximum overall length in inches

Energy Star / DLC Qualfied
Designates a qualified product

Product #	Product Code	Description	Wattage	Base	Voltage	Color Temp.	CRI	Lumens	CBCP	Useful Life[1]	Dimmable[2]	Pkg. Qty.	Beam Spread	MOL	Equivalent Wattage	Energy Star
81074	PAR36WFL4/827/IP67/LED	Wide Flood	4.5	MP Term	10-15V	2700K	82	300	700	40,000	Yes	1/6	32°	2.40"	20	No
81075	PAR36WFL6/827/IP67/LED	Wide Flood	6.5	MP Term	10-15V	2700K	82	450	1100	40,000	Yes	1/6	32°	2.40"	35	No
81076	PAR36WFL12/827/IP67/LED	Wide Flood	12.5	MP Term	10-15V	2700K	82	800	2000	40,000	Yes	1/6	32°	2.40"	50	No

Product Code
Abbreviated product description can also be used for ordering

Wattage
Indicates the power consumed by the lamp during operation

Voltage
Indicates the product's design voltage of operation

CRI
Lamps ability to render an object's color

CBCP
Luminous intensity at the center of the beam

Dimmable
Designates if product can be dimmed

Beam Spread
Indicates the beam angle or beam spread of a bulb, measured in degrees

Equivalent Wattage
Typical wattage of Incandescent or Halogen lamp of comparable light output

* Useful Life is defined as the point in time at which the lamp will maintain at least 70% of its initial lumens. The lamp will continue to burn past this point at decreased light levels.

ProLED AL-Series Area Light

Ordering Matrix

Example: AL150/T5U50/7PRS

Product Series	Wattage		Optics	Voltage	CCT		Recepticals	Options
AL	150	/	T5	U	50	/	7PRS	
AL= Area Light Series	**100**=100 Watt **150**=150 Watt **200**=200Watt **240**=240 Watt **300**=300 Watt		**T2**=Type II Optics **T3**=Type III Optics **T4**=Type IV Optics **T5**=Type V Optics	**U**=120-277V **H**=347-480V	**40**=4000K **50**=5000K		**7PRS**= NEMA 7-Pin Receptacle with Shorting Cap	**(OMIT)**=None **MS**=Bi-Level, Daylight Harvesting Motion Sensor

Notes:
Type 2 and Type 4 optics are assembled to order locally in the United States
347-480V options are assembled to order locally in the United States
Motion Sensor options are assembled to order locally in the United States

Light Mounts Sold Separately

Product #	Product Code	Description
10193	ALM/SASR	Area Light; Straight Arm; Square and Round Pole Adaptor
10195	ALM/TRS	Area Light; Trunnion Swivel; Bronze
10194	ALM/SKN	Area Light; Slipfitter Knuckle; Bronze

Quick Ship Product

Product #	Product Code	Wattage	Voltage	Color Temp.	CRI	Lumens	Useful Life[1]	Dimmable[2]	Equivalent Wattage	DLC Qualified[3]
Type III - with 7-Pin Receptacle & Shorting Cap										
10211	AL100/T3U40/7PRS	100	120-277V	4000K	70	10890	100,000	0-10V	250W MH	Premium
10201	AL100/T3U50/7PRS	100	120-277V	5000K	70	11032	100,000	0-10V	250W MH	Premium
10213	AL150/T3U40/7PRS	150	120-277V	4000K	70	17508	100,000	0-10V	320W PSMH	Premium
10203	AL150/T3U50/7PRS	150	120-277V	5000K	70	17736	100,000	0-10V	320W PSMH	Premium
10215	AL200/T3U40/7PRS	200	120-277V	4000K	70	23058	100,000	0-10V	400W MH	Premium
10205	AL200/T3U50/7PRS	200	120-277V	5000K	70	23358	100,000	0-10V	400W MH	Premium
10217	AL240/T3U40/7PRS	240	120-277V	4000K	70	29468	100,000	0-10V	600W MH	Premium
10207	AL240/T3U50/7PRS	240	120-277V	5000K	70	29851	100,000	0-10V	600W MH	Premium
10219	AL300/T3U40/7PRS	300	120-277V	4000K	70	36087	100,000	0-10V	750W PSMH	Premium
10209	AL300/T3U50/7PRS	300	120-277V	5000K	70	36556	100,000	0-10V	750W PSMH	Premium
Type V - with 7-Pin Receptacle & Shorting Cap										
10210	AL100/T5U40/7PRS	100	120-277V	4000K	70	11029	100,000	0-10V	250W MH	Premium
10200	AL100/T5U50/7PRS	100	120-277V	5000K	70	11172	100,000	0-10V	250W MH	Premium
10212	AL150/T5U40/7PRS	150	120-277V	4000K	70	18763	100,000	0-10V	320W PSMH	Premium
10202	AL150/T5U50/7PRS	150	120-277V	5000K	70	19007	100,000	0-10V	320W PSMH	Premium
10214	AL200/T5U40/7PRS	200	120-277V	4000K	70	24098	100,000	0-10V	400W MH	Premium
10204	AL200/T5U50/7PRS	200	120-277V	5000K	70	24411	100,000	0-10V	400W MH	Premium
10216	AL240/T5U40/7PRS	240	120-277V	4000K	70	31080	100,000	0-10V	600W MH	Premium
10206	AL240/T5U50/7PRS	240	120-277V	5000K	70	31484	100,000	0-10V	600W MH	Premium
10218	AL300/T5U40/7PRS	300	120-277V	4000K	70	38165	100,000	0-10V	750W PSMH	Premium
10208	AL300/T5U50/7PRS	300	120-277V	5000K	70	38661	100,000	0-10V	750W PSMH	Premium

Available Accessories

Product #	Product Code	Description
10197	MS/QCKCNNT/1	Motion Sensor; Quick Connect Size 1; Multi-Level Programmable Sensor and Driver Door for 100W Models
10198	MS/QCKCNNT/2	Motion Sensor; Quick Connect Size 2; Multi-Level Programmable Sensor and Driver Door for 150W & 200W Models
10199	MS/QCKCNNT/3	Motion Sensor; Quick Connect Size 3; Multi-Level Programmable Sensor and Driver Door for 240W & 300W Models
10192	MS/RC100	Remote Control Programmer
10231	PC/JL205C	Photocell; Twist Lock, 120-277V
20260	PC/TW480V	Photocell; Twist Lock, 480VAC

[1] Useful Life is defined as the point in time at which the LED will maintain at least 70% of its initial lumens. The LED will continue to operate past this point at decreased light levels.
[2] May not be compatible with all Dimming systems, Dimming performance may vary by system. Please check www.halcolighting.com for up-to-date dimmer compatibility information. Use on incompatible systems may shorten lamp life.
[3] To view our DLC qualified products, please consult the DLC Qualified Products List at www.designlights.org/qpl

ProLED Select Wallpack Series

Product #	Product Code	Wattage	Voltage	Color Temp.	CRI	Lumens	Useful Life[1]	Dimmable[2]	Equivalent Wattage	DLC Qualified[3]
10352	WPFS-LW/3CCTU	28 40 60	120-277V	3000K 4000K 5000K	70	3360 4800 7200	100,000	No	100W MH 150W MH 250W MH	Premium
10353	WPFS-HW/3CCTU	80 100	120-277V	3000K 4000K 5000K	70	9600 12000	100,000	No	320W PSMH 400W MH	Premium

Available Accessories

Product #	Product Code	Description
10141	PC/120277	Button Photocell, 120-277V

ProLED Adjustable Full-Cutoff Wallpack

Product #	Product Code	Wattage	Voltage	Color Temp.	CRI	Lumens	Useful Life[1]	Dimmable[2]	Equivalent Wattage	DLC Qualified[3]
10275	WP-FCA12U30	12	120-277V	3000K	70	1440	100,000	No	50W MH	Premium
10334	WP-FCA12U40	12	120-277V	4000K	70	1458	100,000	No	50W MH	Premium
10279	WP-FCA12U50	12	120-277V	5000K	70	1458	100,000	No	50W MH	Premium
10276	WP-FCA24U30	24	120-277V	3000K	70	2718	100,000	No	100W MH	Premium
10335	WP-FCA24U40	24	120-277V	4000K	70	2716	100,000	No	100W MH	Premium
10280	WP-FCA24U50	24	120-277V	5000K	70	2716	100,000	No	100W MH	Premium
10277	WP-FCA50U30	50	120-277V	3000K	70	5515	100,000	0-10V	150W MH	Premium
10336	WP-FCA50U40	50	120-277V	4000K	70	6111	100,000	0-10V	150W MH	Premium
10281	WP-FCA50U50	50	120-277V	5000K	70	6111	100,000	0-10V	150W MH	Premium
10278	WP-FCA75U30	75	120-277V	3000K	70	7960	100,000	0-10V	250W MH	Standard
10337	WP-FCA75U40	75	120-277V	4000K	70	8683	100,000	0-10V	250W MH	Standard
10282	WP-FCA75U50	75	120-277V	5000K	70	8683	100,000	0-10V	250W MH	Standard

Available Accessories

Product #	Product Code	Description
10141	PC/120277	Button Photocell, 120-277V

ProLED Mini Wallpack

Product #	Product Code	Wattage	Voltage	Color Temp.	CRI	Lumens	Useful Life[1]	Dimmable[2]	Equivalent Wattage	DLC Qualified[3]
10171	MWP12/U40BZ/PC	12	120-277V	4000K	70	1579	50,000	No	50W MH	Premium
10146	MWP12/U50BZ/PC	12	120-277V	5000K	70	1579	50,000	No	50W MH	Premium
10172	MWP24/U40BZ/PC	24	120-277V	4000K	70	2844	50,000	No	100W MH	Premium
10147	MWP24/U50BZ/PC	24	120-277V	5000K	70	2844	50,000	No	100W MH	Premium

[1] Useful Life is defined as the point in time at which the LED will maintain at least 70% of its initial lumens. The LED will continue to operate past this point at decreased light levels.
[2] May not be compatible with all Dimming systems, Dimming performance may vary by system. Please check www.halcolighting.com for up-to-date dimmer compatibility information. Use on incompatible systems may shorten lamp life.
[3] To view our DLC qualified products, please consult the DLC Qualified Products List at www.designlights.org/qpl

ProLED Select Flood Series

Product #	Product Code	Wattage	Voltage	Color Temp.	CRI	Lumens	Useful Life[1]	Dimmable[2]	Equivalent Wattage	DLC Qualified[3]
10339	FLFS12/3CCTU/KN	12	120-277V	3000K 4000K 5000K	70	1560	100,000	No	50W MH	Premium
10340	FLFS12/3CCTU/YK	12	120-277V	3000K 4000K 5000K	70	1560	100,000	No	50W MH	Premium
10341	FLFS30/3CCTU/KN	30	120-277V	3000K 4000K 5000K	70	3900	100,000	No	100W MH	Premium
10342	FLFS30/3CCTU/YK	30	120-277V	3000K 4000K 5000K	70	3900	100,000	No	100W MH	Premium
10343	FLFS50/3CCTU/KN	50	120-277V	3000K 4000K 5000K	70	6500	100,000	No	150W MH	Premium
10344	FLFS50/3CCTU/YK	50	120-277V	3000K 4000K 5000K	70	6500	100,000	No	150W MH	Premium
10345	FLFS70/3CCTU/SF	70	120-277V	3000K 4000K 5000K	70	9100	100,000	0-10V	250W MH	Premium
10346	FLFS70/3CCTU/YK	70	120-277V	3000K 4000K 5000K	70	9100	100,000	0-10V	250W MH	Premium
10347	FLFS100/3CCTU/SF	100 100	120-277V	3000K 4000K 5000K	>70	13000	>100,000	0-10V	320W MH PSMH	Premium
10348	FLFS100/3CCTU/YK	100	120-277V	3000K 4000K 5000K	>70	13000	>100,000	0-10V	320W MH PSMH	Premium

ProLED High Lumen Flood Light

Product #	Product Code	Wattage	Voltage	Color Temp.	CRI	Lumens	Useful Life[1]	Dimmable[2]	Equivalent Wattage	DLC Qualified[3]
10349	FL150/U50/SF	150	120-277V	5000K	>70	19500	>100,000	0-10V	400W MH	Premium
10350	FL150/U50/YK	150	120-277V	5000K	>70	19500	>100,000	0-10V	400W MH	Premium

Available Accessories

Product #	Product Code	Description
10141	PC/120277	Button Photocell, 120-277V

[1] Useful Life is defined as the point in time at which the LED will maintain at least 70% of its initial lumens. The LED will continue to operate past this point at decreased light levels.
[2] May not be compatible with all Dimming systems, Dimming performance may vary by system. Please check www.halcolighting.com for up-to-date dimmer compatibility information. Use on incompatible systems may shorten lamp life.
[3] To view our DLC qualified products, please consult the DLC Qualified Products List at www.designlights.org/qpl

OUTDOOR LUMINAIRES

Parking Garage/Canopy

ProLED CSP Series
Slim Parking Garage Canopy

Product #	Product Code	Wattage	Voltage	Color Temp.	CRI	Lumens	Useful Life[1]	Dimmable[2]	Equivalent Wattage	DLC Qualified[3]
Parking Garage Distribution										
10284	CSP/28U40	28	120-277V	4000K	70	3267	100,000	0-10V	150W MH	Premium
10290	CSP/28U40/MS	28	120-277V	4000K	70	3267	100,000	0-10V	150W MH	Premium
10287	CSP/28U50	28	120-277V	5000K	70	3364	100,000	0-10V	150W MH	Premium
10293	CSP/28U50/MS	28	120-277V	5000K	70	3364	100,000	0-10V	150W MH	Premium
10285	CSP/40U40	40	120-277V	4000K	70	4718	100,000	0-10V	175W MH	Premium
10291	CSP/40U40/MS	40	120-277V	4000K	70	4718	100,000	0-10V	175W MH	Premium
10288	CSP/40U50	40	120-277V	5000K	70	4760	100,000	0-10V	175W MH	Premium
10294	CSP/40U50/MS	40	120-277V	5000K	70	4760	100,000	0-10V	175W MH	Premium
10286	CSP/60U40	60	120-277V	4000K	70	7088	100,000	0-10V	250W MH	Premium
10292	CSP/60U40/MS	60	120-277V	4000K	70	7088	100,000	0-10V	250W MH	Premium
10289	CSP/60U50	60	120-277V	5000K	70	7088	100,000	0-10V	250W MH	Premium
10295	CSP/60U50/MS	60	120-277V	5000K	70	7088	100,000	0-10V	250W MH	Premium

Available Accessories

Product #	Product Code	Description
10296	CSC/LENS	Slim Canopy; Lens Canopy Distribution
10297	CSBBU/KIT	Slim Canopy; Emergency Battery Backup Kit, 8W, 120-277V
10141	PC/120277	Button Photocell, 120-277V

INDOOR LUMINAIRES

Linear Vaportight & Round High Bay

ProLED HLVT Series
Linear Vaportight

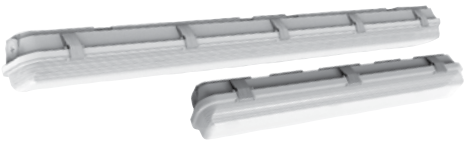

Product #	Product Code	Wattage	Voltage	Color Temp.	CRI	Lumens	Useful Life[1]	Dimmable[2]	Equivalent Wattage	DLC Qualified[3]
10314	HLVT2/25U40	25	120-277V	4000K	80	3250	100,000	0-10V	2 x 17W T8	Premium
10315	HLVT2/25U50	25	120-277V	5000K	80	3250	100,000	0-10V	2 x 17W T8	Premium
10316	HLVT4/40U40	40	120-277V	4000K	80	5200	100,000	0-10V	3 x 32W T8	Premium
10317	HLVT4/40U50	40	120-277V	5000K	80	5200	100,000	0-10V	3 x 32W T8	Premium
10355	HLVT8/72U40	72	120-277V	4000K	80	9360	100,000	0-10V	2 x 59W T8	Premium
10356	HLVT8/72U50	72	120-277V	5000K	80	9360	100,000	0-10V	2 x 59W T8	Premium

Available Accessories

Product #	Product Code	Description
90310	BBU/EM8WU	Battery Backup; Emergency 8W, 120-277V, LIFEP04 Battery, 90 Minute Backup
10311	ACC/12IN	Aircraft Cable; 12 inches, 1 set
10318	MWMS/IB/MC601V	Microwave Motion Sensor; Installation Bracket; Merrytek MC601V
10313	MWMS/MC601V	Microwave Motion Sensor; Merrytek MC601V

ProLED RHB Series
Round High Bay

Product #	Product Code	Wattage	Voltage	Color Temp.	CRI	Lumens	Useful Life[1]	Dimmable[2]	Equivalent Wattage	DLC Qualified[3]
10253	RHB100/110U/40	100	120-277V	4000K	80	12968	100,000	0-10V	250W MH	Premium
10254	RHB100/110U/50	100	120-277V	5000K	80	13195	100,000	0-10V	250W MH	Premium
10255	RHB150/110U/40	150	120-277V	4000K	80	19744	100,000	0-10V	400W MH	Premium
10256	RHB150/110U/50	150	120-277V	5000K	80	20101	100,000	0-10V	400W MH	Premium
10257	RHB200/110U/40	200	120-277V	4000K	80	26588	100,000	0-10V	600W MH	Premium
10258	RHB200/110U/50	200	120-277V	5000K	80	27038	100,000	0-10V	600W MH	Premium
10259	RHB240/110U/40	240	120-277V	4000K	>80	30673	>100,000	0-10V	750W PSMH	Premium
10260	RHB240/110U/50	240	120-277V	5000K	>80	31576	>100,000	0-10V	750W PSMH	Premium

[1] Useful Life is defined as the point in time at which the LED will maintain at least 70% of its initial lumens. The LED will continue to operate past this point at decreased light levels.
[2] May not be compatible with all Dimming systems, Dimming performance may vary by system. Please check www.halcolighting.com for up-to-date dimmer compatibility information. Use on incompatible systems may shorten lamp life.
[3] To view our DLC qualified products, please consult the DLC Qualified Products List at www.designlights.org/qpl

ProLED RHB Series Round High Bay Available Accessories listed on next page

ProLED RHB Series Round High Bay Available Accessories

Product #	Product Code	Description
10262	RHB100/RFRALU/90D/S	Round High Bay 100W; 90 Degree, Aluminum Reflector, Silver
10263	RHB150/RFRALU/90D/S	Round High Bay 150W; 90 Degree, Aluminum Reflector, Silver
10264	RHB200240/RFRALU/90D/S	Round High Bay 200W/240W; 90 Degree, Aluminum Reflector, Silver
10265	RHB100/RFRPC/90D	Round High Bay 100W; 90 Degree, Poly Carbonate Reflector
10266	RHB150/RFRPC/90D	Round High Bay 150W; 90 Degree, Poly Carbonate Reflector
10267	RHB200240/RFRPC/90D	Round High Bay 200W/240W; 90 Degree, Poly Carbonate Reflector
10268	RHB100/WG	Round High Bay 100W; Wire Guard
10269	RHB150/WG	Round High Bay 150W; Wire Guard
10270	RHB200240/WG	Round High Bay 200W/240W; Wire Guard
10271	RHB/MSKIT	Motion Sensor; 12V Microwave Sensor Kit
10272	RHB/BBU/25W	Emergency Battery Backup, UL Listed, 25W Driver
10151	RM/MH01	Remote Control Programming; MS/MC054V

ProLED Premium Linear High Bay Series

Dimmable

5 YR WARRANTY

Ordering Matrix

Family	LED Modules /	Wattage /	Voltage	CCT. /	Optics /	Lens /	BBU[1] /	Controls /	Cord Set
HLHB	1	101	U	50					
HLHB = Halco Linear High Bay	**1** = 2 **2** = 4 **3** = 6	**101** = 101W **161** = 161W **201** = 201W **241** = 241W **301** = 301W	**U** = 120-277V **HV** = 347-480V	**50** = 5000K	**Omit** = 90° **AL** = 45°	**Omit** = None **FL** = Frosted Lens	**Omit** = None **EM** = Battery Backup	**Omit** = None **MS** = Bi-Level Motion Sensor	**Omit** = None **CO61** = 6ft 120V Cord & L5-15P Plug **CO62** = 6ft 277V Cord & L7-15P Plug

Quick Ship Product

Product Code	Wattage	Volts	CCT.	CRI	Lumen Output	Useful Life	Dimmable	DLC Qualified
HLHB1/101U50	101	120-277V	5000K	80	14,604	100,000	0-10V	Premium
HLHB2/141U50	141	120-277V	5000K	80	19,909	100,000	0-10V	Premium
HLHB2/161U50	161	120-277V	5000K	80	22,862	100,000	0-10V	Premium
HLHB2/201U50	201	120-277V	5000K	80	28,602	100,000	0-10V	Premium
HLHB2/241U50	241	120-277V	5000K	80	35,427	100,000	0-10V	Premium
HLHB2/301U50	301	120-277V	5000K	80	44,247	100,000	0-10V	Premium

Available Acessories

Product #	Product Code	Description
99986	LHB/MC	Motion Control Sensor LSXR 610 HL
10425	HLHB1/WG	HALCO PREMIER LINEAR HIGH BAY; SIZE 1 WIRE GUARD SET
10426	HLHB2/WG	HALCO PREMIER LINEAR HIGH BAY; SIZE 2 WIRE GUARD SET
10427	HLHB3/WG	HALCO PREMIER LINEAR HIGH BAY; SIZE 3 WIRE GUARD SET
10428	HLHB/PMK	HALCO PREMIER LINEAR HIGH BAY; PENDANT MOUNT KIT
10429	HLHB/FRSTLENS	HALCO PREMIER LINEAR HIGH BAY; SIZE 1 & 2 & 3 FROSTED LENS
10431	HLHB/45DOPTIC	HALCO PREMIER LINEAR HIGH BAY; 45 DEGREE NARROW OPTIC
10432	ASS/DRVR/VEL80170HVHDA	ASSEMBLY COMPONENT: 480V DRIVER, OEM MODEL VEL80170HVHDA-10V-35
10433	ASS/DRVR/VEL100240HVHDA	ASSEMBLY COMPONENT: 480V DRIVER, OEM MODEL VEL100240HVHDA-10V-1

[1] Useful Life is defined as the point in time at which the LED will maintain at least 70% of its initial lumens. The LED will continue to operate past this point at decreased light levels.
[2] May not be compatible with all Dimming systems, Dimming performance may vary by system. Please check www.halcolighting.com for up-to-date dimmer compatibility information. Use on incompatible systems may shorten lamp life.
[3] To view our DLC qualified products, please consult the DLC Qualified Products List at www.designlights.org/qpl

ProLED Linear High Bay Series

Dimmable 5 YR WARRANTY

Ordering Matrix

Example: LHB2/161/850/UNV/LED2

Product Series		Wattage		CRI	CCT		Voltage		Options
LHB2	/	161	/	8	50	/	UNV	/	LED2
LHB1=Small LInear High Bay **LHB2**=Medium Linear High Bay **LHB3**=Large Linear High Bay		**111**=111 Watt **161**=161 Watt **221**=221Watt		**8**=80 CRI	**50**=5000K		**UNV**=120-277V		**LED2**=Standard Item, No Adder Options **MS**=Motion Sensor **C0612V**= 6' Cord, 120V Twist Lock Plus **C0627V**= 6' Cord, 277V Twist Lock Plus **SDT**=Stepdown Transformer 480V to 277V **EM**=Battery Backup

Notes: Motion Sensor options are assembled to order locally in the United States. Cord and Plug options are assembled to order locally in the United States.
Stepdown Transformer option is assembled to order locally in the United States. Battery Backup option is assembled to order locally in the United States.

Quick Ship Product

Product #	Product Code	Wattage	Voltage	Color Temp.	CRI	Lumens	Useful Life[1]	Dimmable[2]	Equivalent Wattage	DLC Qualified[3]
99649	LHB1/111/850/UNV/LED2	111	120-277V	5000K	80	14478	100,000	0-10V	4-lamp (T8), 175W HID	Premium
99650	LHB2/161/850/UNV/LED2	161	120-277V	5000K	80	22025	100,000	0-10V	4-lamp (T5HO), 6-lamp (T8), 250W HID	Premium
99651	LHB3/221/850/UNV/LED2	221	120-277V	5000K	80	29467	100,000	0-10V	6-lamp (T5HO), 8-lamp (T8), 400W HID	Premium

Available Accessories

Product #	Product Code	Description
99986	LHB/MC	Multi-Level Motion Sensor, End Mounted PIR
99652	LHB/PMA	Pendant Mount Kit
81981	VPL/EM	Emergency Battery
99654	LHB1/WG	111W Wire Guard
99655	LHB2/WG	161W Wire Guard
99656	LHB3/WG	221W Wire Guard

ProLED Linear Wraps

Dimmable 5 YR WARRANTY

Product #	Product Code	Wattage	Voltage	Color Temp.	CRI	Lumens	Useful Life[1]	Dimmable[2]	Equivalent Wattage	DLC Qualified[3]
Traditional Prismatic Lens										
10302	LWA-P20U2-40	20	120-277V	4000K	80	2442	50,000	0-10V	(2) 17W T8	Standard
10307	LWA-P20U2-50	20	120-277V	5000K	80	2466	50,000	0-10V	(2) 17W T8	Standard
10299	LWA-P40U4-40	40	120-277V	4000K	80	4944	50,000	0-10V	(2) 32W T8	Standard
10304	LWA-P40U4-50	40	120-277V	5000K	80	5008	50,000	0-10V	(2) 32W T8	Standard
Architectural Diffused Lens										
10300	LWA-D23U2-40	23	120-277V	4000K	80	3073	100,000	0-10V	(2) 17W T8	Premium
10305	LWA-D23U2-50	23	120-277V	5000K	80	3125	100,000	0-10V	(2) 17W T8	Premium
10301	LWA-D46U4-40	46	120-277V	4000K	80	6242	100,000	0-10V	(2) 32W T8	Premium
10306	LWA-D46U4-50	46	120-277V	5000K	80	6293	100,000	0-10V	(2) 32W T8	Premium

Available Accessories

Product #	Product Code	Description
10310	BBU/EM8WU	Battery Backup; Emergency 8W, 120-277V, LIFEP04 Battery, 90 Minute Backup
10311	ACC/12IN	Aircraft Cable; 12 inches, 1 set
10312	LWA-D/JB	Linear Wrap; Architectural Diffused Lens; Joiner Bracket, 1 pair (2pcs)
10313	MWMS/MC601V	Microwave Motion Sensor; Merrytek MC601V
10318	MWMS/IB/MC601V	Microwave Motion Sensor; Installation Bracket; Merrytek MC601V

[1] Useful Life is defined as the point in time at which the LED will maintain at least 70% of its initial lumens. The LED will continue to operate past this point at decreased light levels.
[2] May not be compatible with all Dimming systems, Dimming performance may vary by system. Please check www.halcolighting.com for up-to-date dimmer compatibility information. Use on incompatible systems may shorten lamp life.
[3] To view our DLC qualified products, please consult the DLC Qualified Products List at www.designlights.org/qpl

ProLED Linear Strip

Product #	Product Code	Wattage	Voltage	Color Temp.	CRI	Lumens	Useful Life[1]	Dimmable[2]	Equivalent Wattage	DLC Qualified[3]
10240	LS4/36U40	36	120-277V	4000K	80	4903	100,000	0-10V	(2) 32W T8	Premium
10241	LS4/36U50	36	120-277V	5000K	80	4910	100,000	0-10V	(2) 32W T8	Premium
10243	LS8/72U40	72	120-277V	4000K	80	9806	100,000	0-10V	(2) 59W T8	Premium
10244	LS8/72U50	72	120-277V	5000K	80	9820	100,000	0-10V	(2) 59W T8	Premium

Available Accessories

Product #	Product Code	Description
10228	LS4/LENS	Linear Strip; 4 Foot Acrylic Lens
10229	LS8/LENS	Linear Strip; 8 Foot Acrylic Lens
10309	LS-LCK	Linear Strip; Linear Connection Kit
10310	BBU/EM8WU	Battery Backup; Emergency 8W, 120-277V, LIFEP04 Battery, 90 Minute Backup
10311	ACC/12IN	Aircraft Cable; 12 inches, 1 set
10318	MWMS/IB/MC601V	Microwave Motion Sensor; Installation Bracket; Merrytek MC601V
10313	MWMS/MC601V	Microwave Motion Sensor; Merrytek MC601V

ProLED Linear Strip Retrofit

Product #	Product Code	Wattage	Voltage	Color Temp.	CRI	Lumens	Useful Life[1]	Dimmable[2]	Equivalent Wattage	DLC Qualified[3]
10247	LSRK4/36U40	36	120-277V	4000K	80	4896	50,000	0-10V	(2) 32W T8	Premium
10248	LSRK4/36U50	36	120-277V	5000K	80	4906	50,000	0-10V	(2) 32W T8	Premium
10250	LSRK8/72U40	72	120-277V	4000K	80	9792	50,000	0-10V	(2) 59W T8	Premium
10251	LSRK8/72U50	72	120-277V	5000K	80	9812	50,000	0-10V	(2) 59W T8	Premium

ProLED Select Edge Lit Flat Panel: Field Selectable Light Output & CCT

Product #	Product Code	Wattage	Voltage	Color Temp.	CRI	Lumens	Useful Life[1]	Dimmable[2]	Equivalent Wattage	DLC Qualified[3]
1' x 4'										
10330	14FSEPL/8DU	25 30 40	120-277V	3500K 4000K 5000K	80	3300-5000	50,000	0-10V	(2) 32W T8	Standard
2' x 2'										
10331	22FSEPL8DU	25 30 40	120-277V	3500K 4000K 5000K	80	3300-5000	50,000	0-10V	(2) 32W T8	Standard
2' x 4'										
10332	24FSEPL/8DU	30 35 35	120-277V	3500K 4000K 5000K	80	3500-5500	50,000	0-10V	(4) 32W T8	Standard

Available Accessories

Product #	Product Code	Description
81981	VPL/EM/LED3	Emergency Battery; 16W, 120-277V

[1] Useful Life is defined as the point in time at which the LED will maintain at least 70% of its initial lumens. The LED will continue to operate past this point at decreased light levels.
[2] May not be compatible with all Dimming systems, Dimming performance may vary by system. Please check www.halcolighting.com for up-to-date dimmer compatibility information. Use on incompatible systems may shorten lamp life.
[3] To view our DLC qualified products, please consult the DLC Qualified Products List at www.designlights.org/qpl

ProLED Edge Lit Flat Panel

Dimmable Intertek 5 YR WARRANTY

Product #	Product Code	Wattage	Voltage	Color Temp.	CRI	Lumens	Useful Life[1]	Dimmable[2]	Equivalent Wattage	DLC Qualified[3]
1' x 4'										
81982	14EPL30/835/LED	30	120-277V	3500K	82	3000	50,000	0-10V	(2) 32W T8	Standard
81983	14EPL30/840/LED	30	120-277V	4000K	82	3050	50,000	0-10V	(2) 32W T8	Standard
81984	14EPL30/850/LED	30	120-277V	5000K	82	3150	50,000	0-10V	(2) 32W T8	Standard
1' x 4' with Emergency Backup										
81988	14EPL30/835/EM/LED	30	120-277V	3500K	82	3000	50,000	0-10V	(2) 32W T8	Standard
81989	14EPL30/840/EM/LED	30	120-277V	4000K	82	3050	50,000	0-10V	(2) 32W T8	Standard
81990	14EPL30/850/EM/LED	30	120-277V	5000K	82	3150	50,000	0-10V	(2) 32W T8	Standard
2' x 2'										
81963	22EPL30/835/LED	30	120-277V	3500K	82	3000	50,000	0-10V	(2) 32W T8	Standard
81964	22EPL30/840/LED	30	120-277V	4000K	82	3050	50,000	0-10V	(2) 32W T8	Standard
81965	22EPL30/850/LED	30	120-277V	5000K	82	3150	50,000	0-10V	(2) 32W T8	Standard
2' x 2' with Emergency Backup										
81969	22EPL30/835/EM/LED	30	120-277V	3500K	82	3000	50,000	0-10V	(2) 32W T8	Standard
81970	22EPL30/840/EM/LED	30	120-277V	4000K	82	3050	50,000	0-10V	(2) 32W T8	Standard
81971	22EPL30/850/EM/LED	30	120-277V	5000K	82	3150	50,000	0-10V	(2) 32W T8	Standard
2' x 4'										
81966	24EPL50/835/LED	50	120-277V	3500K	82	5000	50,000	0-10V	(4) 32W T8	Standard
81967	24EPL50/840/LED	50	120-277V	4000K	82	5100	50,000	0-10V	(4) 32W T8	Standard
81968	24EPL50/850/LED	50	120-277V	5000K	82	5300	50,000	0-10V	(4) 32W T8	Standard
2' x 4' with Emergency Backup										
81972	24EPL50/835/EM/LED	50	120-277V	3500K	82	5000	50,000	0-10V	(4) 32W T8	Standard
81973	24EPL50/840/EM/LED	50	120-277V	4000K	82	5100	50,000	0-10V	(4) 32W T8	Standard
81974	24EPL50/850/EM/LED	50	120-277V	5000K	82	5300	50,000	0-10V	(4) 32W T8	Standard

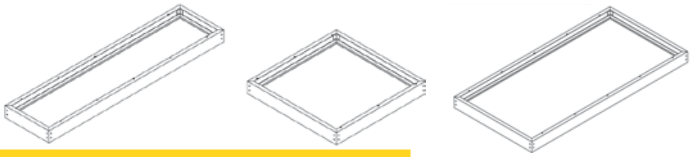

Surface Mount Kit

Product #	Product Code	Description
81985	14EPL/SMK	1' x 4' Surface Mount Kit for LED Panels, White (48.12" x 12.06" x 4.5")
81986	22EPL/SMK	2' x 2' Surface Mount Kit for LED Panels, White (24.06" x 24.06" x 4.5")
81987	24EPL/SMK	2' x 4' Surface Mount Kit for LED Panels, White (48.12" x 24.06" x 4.5")

[1] Useful Life is defined as the point in time at which the LED will maintain at least 70% of its initial lumens. The LED will continue to operate past this point at decreased light levels.
[2] May not be compatible with all Dimming systems, Dimming performance may vary by system. Please check www.halcolighting.com for up-to-date dimmer compatibility information. Use on incompatible systems may shorten lamp life.
[3] To view our DLC qualified products, please consult the DLC Qualified Products List at www.designlights.org/qpl

ProLED Select Backlit Panel: Field Selectable CCT

Product #	Product Code	Wattage	Voltage	Color Temp.	CRI	Lumens	Useful Life[1]	Dimmable[2]	Equivalent Wattage	DLC Qualified[3]
1' x 4'										
10363	14FSBPL/30U8D	30	120-277V	3500K 4000K 5000K	80	3300	50,000	0-10V	(2) 32W T8	Standard
2' x 2'										
10364	22FSBPL/30U8D	30	120-277V	3500K 4000K 5000K	80	3300	50,000	0-10V	(2) 32W T8	Standard
2' x 4'										
10365	24FSBPL/50U8D	50	120-277V	3500K 4000K 5000K	80	5500	50,000	0-10V	(4) 32W T8	Standard

ProLED Volumetric Panel Light Series

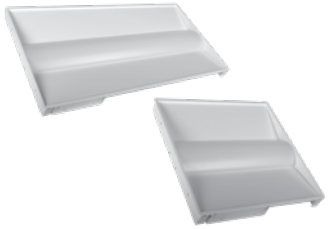

Product #	Product Code	Wattage	Voltage	Color Temp.	CRI	Lumens	Useful Life[1]	Dimmable[2]	Equivalent Wattage	DLC Qualified[3]
2' x 2'										
81975	22VPL29/835/LED3	29	120-277V	3500K	80	3787	75,000	0-10V	(2) 32W T8	Premium
81976	22VPL29/840/LED3	29	120-277V	4000K	80	3805	75,000	0-10V	(2) 32W T8	Premium
81977	22VPL29/850/LED3	29	120-277V	5000K	80	3876	75,000	0-10V	(2) 32W T8	Premium
2 x 4'										
81978	24VPL49/835/LED3	49	120-277V	3500K	80	6112	75,000	0-10V	(4) 32W T8	Premium
81979	24VPL49/840/LED3	49	120-277V	4000K	80	6235	75,000	0-10V	(4) 32W T8	Premium
81980	24VPL49/850/LED3	49	120-277V	5000K	80	6315	75,000	0-10V	(4) 32W T8	Premium

Available Accessories

Product #	Product Code	Description
81981	VPL/EM/LED3	Emergency Battery; 16W, 120-277V

[1] Useful Life is defined as the point in time at which the LED will maintain at least 70% of its initial lumens. The LED will continue to operate past this point at decreased light levels.
[2] May not be compatible with all Dimming systems, Dimming performance may vary by system. Please check www.halcolighting.com for up-to-date dimmer compatibility information. Use on incompatible systems may shorten lamp life.
[3] To view our DLC qualified products, please consult the DLC Qualified Products List at www.designlights.org/qpl

ProLED Select Troffer Retrofit Kit RVMV Series: Field Selectable Light Output

Dimmable

5 YR WARRANTY

Product #	Product Code	Wattage	Voltage	Color Temp.	CRI	Lumens	Useful Life[1]	Dimmable[2]	Equivalent Wattage	DLC Qualified[3]
2' x 2'										
10400	RVMW22/29U35	19 24 29	120-277V	3500K	80	2643-4126	100,000	0-10V	(3) 17W T8	Premium
10401	RVMW22/29U40	19 24 29	120-277V	4000K	80	2643-4126	100,000	0-10V	(3) 17W T8	Premium
10402	RVMW22/29U50	19 24 29	120-277V	5000K	80	2643-4126	100,000	0-10V	(3) 17W T8	Premium
2' x 4'										
10403	RVMW24/39U35	24 32 39	120-277V	3500K	80	3335-5526	100,000	0-10V	(3) 32W T8	Standard
10404	RVMW24/39U40	24 32 39	120-277V	4000K	80	3335-5526	100,000	0-10V	(3) 32W T8	Standard
10405	RVMW24/39U50	24 32 39	120-277V	5000K	80	3335-5526	100,000	0-10V	(3) 32W T8	Standard

ProLED Select Commercial Downlight Retrofit: Field Selectable Wattage and CCT

Dimmable

Wet Location Rated

Title 24 Compliant

5 YR WARRANTY

Product #	Product Code	Wattage	Voltage	Color Temp.	CRI	Lumens	Useful Life	Dimmable	Pkg QTY	Fixture Size	ENERGY STAR
82985	FSCDL6/MV/01V/LED	10 15 22	120-277V	3000 4000 5000	90	900-1950	50,000	0-10V	1/6	6"	YES
82986	FSCDL8/MV/01V/LED	12 20 30	120-277V	3000 4000 5000	90	1050-2300	50,000	0-10V	1/6	8"	YES

[1] Useful Life is defined as the point in time at which the LED will maintain at least 70% of its initial lumens. The LED will continue to operate past this point at decreased light levels.
[2] May not be compatible with all Dimming systems, Dimming performance may vary by system. Please check www.halcolighting.com for up-to-date dimmer compatibility information. Use on incompatible systems may shorten lamp life.

ProLED Commercial Downlight Retrofit

Product #	Product Code	Wattage	Voltage	Color Temp.	CRI	Lumens	Useful Life[1]	Dimmable[2]	Pkg. Qty.	Fixture Size	Equivalent Wattage	Energy Star
4" Commercial Downlight Retrofit												
99610	CDL4FR10/927/RTJB/LED	10	120-277V	2700K	90	700	50,000	120V Only	1/12	4"	65	Yes
99611	CDL4FR10/930/RTJB/LED	10	120-277V	3000K	90	700	50,000	120V Only	1/12	4"	65	Yes
99612	CDL4FR10/940/RTJB/LED	10	120-277V	4000K	90	700	50,000	120V Only	1/12	4"	65	Yes
99613	CDL4FR10/950/RTJB/LED	10	120-277V	5000K	90	700	50,000	120V Only	1/12	4"	65	Yes
6" Commercial Downlight Retrofit												
99614	CDL6FR15/927/RTJB/LED	15	120-277V	2700K	90	1000	50,000	120V Only	1/12	6"	120	Yes
99615	CDL6FR15/930/RTJB/LED	15	120-277V	3000K	90	1000	50,000	120V Only	1/12	6"	120	Yes
99616	CDL6FR15/940/RTJB/LED	15	120-277V	4000K	90	1000	50,000	120V Only	1/12	6"	120	Yes
99617	CDL6FR15/950/RTJB/LED	15	120-277V	5000K	90	1000	50,000	120V Only	1/12	6"	120	Yes
8" Commercial Downlight Retrofit												
99618	CDL8FR30/927/RTJB/LED	30	120-277V	2700K	90	2000	50,000	120V Only	1/6	8"	200	Yes
99619	CDL8FR30/930/RTJB/LED	30	120-277V	3000K	90	2000	50,000	120V Only	1/6	8"	200	Yes
99620	CDL8FR30/940/RTJB/LED	30	120-277V	4000K	90	2000	50,000	120V Only	1/6	8"	200	Yes
99621	CDL8FR30/950/RTJB/LED	30	120-277V	5000K	90	2000	50,000	120V Only	1/6	8"	200	Yes

ProLED High Performance Commercial Downlight Series

Product #	Product Code	Wattage	Voltage	Color Temp.	CRI	Lumens	Useful Life[1]	Dimmable[2]	Pkg. Qty.	Fixture Size	Equivalent Wattage	Energy Star
8" High Performance Commercial Downlight												
99831	CDLH8AR30/827/LED	30	120-277V	2700K	80	2810	50,000	0-10V	1	8"	(2) 32W CFL	Yes
99832	CDLH8AR30/830/LED	30	120-277V	3000K	80	2810	50,000	0-10V	1	8"	(2) 32W CFL	Yes
99833	CDLH8AR30/840/LED	30	120-277V	4000K	80	2810	50,000	0-10V	1	8"	(2) 32W CFL	Yes
99834	CDLH8AR30/850/LED	30	120-277V	5000K	80	2810	50,000	0-10V	1	8"	(2) 32W CFL	Yes
99835	CDLH8AR40/827/LED	40	120-277V	2700K	80	3615	50,000	0-10V	1	8"	(2) 42W CFL	Yes
99836	CDLH8AR40/830/LED	40	120-277V	3000K	80	3615	50,000	0-10V	1	8"	(2) 42W CFL	Yes
99837	CDLH8AR40/840/LED	40	120-277V	4000K	80	3995	50,000	0-10V	1	8"	(2) 42W CFL	Yes
99838	CDLH8AR40/850/LED	40	120-277V	5000K	80	3995	50,000	0-10V	1	8"	(2) 42W CFL	Yes
99839	CDLH8AR30/827/LED/EM	30	120-277V	2700K	80	2810	50,000	0-10V	1	8"	(2) 32W CFL	Yes
99840	CDLH8AR30/830/LED/EM	30	120-277V	3000K	80	2810	50,000	0-10V	1	8"	(2) 32W CFL	Yes
99841	CDLH8AR30/840/LED/EM	30	120-277V	4000K	80	2810	50,000	0-10V	1	8"	(2) 32W CFL	Yes
99842	CDLH8AR30/850/LED/EM	30	120-277V	5000K	80	2810	50,000	0-10V	1	8"	(2) 32W CFL	Yes
99843	CDLH8AR40/827/LED/EM	40	120-277V	2700K	80	3615	50,000	0-10V	1	8"	(2) 42W CFL	Yes
99844	CDLH8AR40/830/LED/EM	40	120-277V	3000K	80	3615	50,000	0-10V	1	8"	(2) 42W CFL	Yes
99845	CDLH8AR40/840/LED/EM	40	120-277V	4000K	80	3995	50,000	0-10V	1	8"	(2) 42W CFL	Yes
99846	CDLH8AR40/850/LED/EM	40	120-277V	5000K	80	3995	50,000	0-10V	1	8"	(2) 42W CFL	Yes
10" High Performance Commercial Downlight												
99847	CDLH10AR30/827/LED	30	120-277V	2700K	80	2810	50,000	0-10V	1	10"	(2) 32W CFL	Yes
99848	CDLH10AR30/830/LED	30	120-277V	3000K	80	2810	50,000	0-10V	1	10"	(2) 32W CFL	Yes
99849	CDLH10AR30/840/LED	30	120-277V	4000K	80	2810	50,000	0-10V	1	10"	(2) 32W CFL	Yes
99850	CDLH10AR30/850/LED	30	120-277V	5000K	80	2810	50,000	0-10V	1	10"	(2) 32W CFL	Yes
99851	CDLH10AR40/827/LED	40	120-277V	2700K	80	3615	50,000	0-10V	1	10"	(2) 42W CFL	Yes
99852	CDLH10AR40/830/LED	40	120-277V	3000K	80	3615	50,000	0-10V	1	10"	(2) 42W CFL	Yes
99853	CDLH10AR40/840/LED	40	120-277V	4000K	80	3995	50,000	0-10V	1	10"	(2) 42W CFL	Yes
99854	CDLH10AR40/850/LED	40	120-277V	5000K	80	3995	50,000	0-10V	1	10"	(2) 42W CFL	Yes
99855	CDLH10AR30/827/LED/EM	30	120-277V	2700K	80	2810	50,000	0-10V	1	10"	(2) 32W CFL	Yes
99856	CDLH10AR30/830/LED/EM	30	120-277V	3000K	80	2810	50,000	0-10V	1	10"	(2) 32W CFL	Yes
99857	CDLH10AR30/840/LED/EM	30	120-277V	4000K	80	2810	50,000	0-10V	1	10"	(2) 32W CFL	Yes
99858	CDLH10AR30/850/LED/EM	30	120-277V	5000K	80	2810	50,000	0-10V	1	10"	(2) 32W CFL	Yes
99859	CDLH10AR40/827/LED/EM	40	120-277V	2700K	80	3615	50,000	0-10V	1	10"	(2) 42W CFL	Yes
99860	CDLH10AR40/830/LED/EM	40	120-277V	3000K	80	3615	50,000	0-10V	1	10"	(2) 42W CFL	Yes
99861	CDLH10AR40/840/LED/EM	40	120-277V	4000K	80	3995	50,000	0-10V	1	10"	(2) 42W CFL	Yes
99862	CDLH10AR40/850/LED/EM	40	120-277V	5000K	80	3995	50,000	0-10V	1	10"	(2) 42W CFL	Yes

[1] Useful Life is defined as the point in time at which the LED will maintain at least 70% of its initial lumens. The LED will continue to operate past this point at decreased light levels.
[2] May not be compatible with all Dimming systems, Dimming performance may vary by system. Please check www.halcolighting.com for up-to-date dimmer compatibility information. Use on incompatible systems may shorten lamp life.

ProLED Select Downlight Retrofit: Field Selectable CCT

Product #	Product Code	Wattage	Voltage	Color Temp.	CRI	Lumens	Useful Life	Dimmable	Pkg QTY	Fixture Size	Equivalent Wattage	ENERGY STAR
82983	FSDL4FR6/CCT/LED	6.5	120	2700 3000 3500 4000 5000	90	550	50,000	YES	1/12	4"	50	YES
82984	FSDL6FR9/CCT/LED	9	120	2700 3000 3500 4000 5001	90	770	50,000	YES	1/6	5/6"	65	YES

ProLED ECO Downlights

Product #	Product Code	Wattage	Voltage	Color Temp.	CRI	Lumens	Useful Life[1]	Dimmable[2]	Pkg. Qty.	Fixture Size	Equivalent Wattage	Energy Star
4" ECO Downlights												
99633	DL4FR10/927/ECO/LED2	10	120V	2700K	90	650	50,000	Yes	1/12	4"	65	Yes
99634	DL4FR10/930/ECO/LED2	10	120V	3000K	90	650	50,000	Yes	1/12	4"	65	Yes
99635	DL4FR10/940/ECO/LED2	10	120V	4000K	90	650	50,000	Yes	1/12	4"	65	Yes
99636	DL4FR10/950/ECO/LED2	10	120V	5000K	90	650	50,000	Yes	1/12	4"	65	Yes
6" ECO Downlights												
99637	DL6FR10/927/ECO/LED2	10	120V	2700K	90	650	50,000	Yes	1/6	6"	65	Yes
99638	DL6FR10/930/ECO/LED2	10	120V	3000K	90	650	50,000	Yes	1/6	6"	65	Yes
99639	DL6FR10/940/ECO/LED2	10	120V	4000K	90	650	50,000	Yes	1/6	6"	65	Yes
99640	DL6FR10/950/ECO/LED2	10	120V	5000K	90	650	50,000	Yes	1/6	6"	65	Yes
99641	DL6FR12/927/ECO/LED2	12	120V	2700K	90	800	50,000	Yes	1/6	6"	75	Yes
99642	DL6FR12/930/ECO/LED2	12	120V	3000K	90	800	50,000	Yes	1/6	6"	75	Yes
99643	DL6FR12/940/ECO/LED2	12	120V	4000K	90	800	50,000	Yes	1/6	6"	75	Yes
99644	DL6FR12/950/ECO/LED2	12	120V	5000K	90	800	50,000	Yes	1/6	6"	75	Yes
99645	DL6FR15/927/ECO/LED2	15	120V	2700K	90	1100	50,000	Yes	1/6	6"	100	Yes
99646	DL6FR15/930/ECO/LED2	15	120V	3000K	90	1100	50,000	Yes	1/6	6"	100	Yes
99647	DL6FR15/940/ECO/LED2	15	120V	4000K	90	1100	50,000	Yes	1/6	6"	100	Yes
99648	DL6FR15/950/ECO/LED2	15	120V	5000K	90	1100	50,000	Yes	1/6	6"	100	Yes

Available Accessories

Product #	Product Code	Description
91003	ADP/DL/GU24/LED	GU24 Socket Adapter

ProLED Surface Downlight Retrofit Series

Product #	Product Code	Wattage	Voltage	Color Temp.	CRI	Lumens	Useful Life	Dimmable	Pkg QTY	Fixture Size	Equivalent Wattage	ENERGY STAR
82989	SDL6FR15/927/LED3	15	120	2700	90	1200	50,000	YES	1/12	6"	85	YES
82990	SDL6FR15/930/LED3	15	120	3000	90	1200	50,000	YES	1/12	6"	85	YES
82991	SDL6FR15/940/LED3	15	120	4000	90	1200	50,000	YES	1/12	6"	85	YES
82992	SDL6FR15/950/LED3	15	120	5000	90	1200	50,000	YES	1/12	6"	85	YES

[1] Useful Life is defined as the point in time at which the LED will maintain at least 70% of its initial lumens. The LED will continue to operate past this point at decreased light levels.
[2] May not be compatible with all Dimming systems, Dimming performance may vary by system. Please check www.halcolighting.com for up-to-date dimmer compatibility information. Use on incompatible systems may shorten lamp life.
[3] To view our DLC qualified products, please consult the DLC Qualified Products List at www.designlights.org/qpl

ProLED Slim Downlights

Product #	Product Code	Wattage	Voltage	Color Temp.	CRI	Lumens	Useful Life[1]	Dimmable[2]	Pkg. Qty.	Fixture Size	Equivalent Wattage	Energy Star
4" ProLED Slim Downlights												
89060	DLS4FR9/RD/927/LED	9	120V	2700K	90	550	50,000	Yes	1/24	4" Round	65	Yes
89061	DLS4FR9/RD/930/LED	9	120V	3000K	90	550	50,000	Yes	1/24	4" Round	65	Yes
89062	DLS4FR9/RD/940/LED	9	120V	4000K	90	550	50,000	Yes	1/24	4" Round	65	Yes
89063	DLS4FR9/RD/950/LED	9	120V	5000K	90	550	50,000	Yes	1/24	4" Round	65	Yes
89064	DLS4FR9/SQ/927/LED	9	120V	2700K	90	550	50,000	Yes	1/24	4" Square	65	Yes
89065	DLS4FR9/SQ/930/LED	9	120V	3000K	90	550	50,000	Yes	1/24	4" Square	65	Yes
89066	DLS4FR9/SQ/940/LED	9	120V	4000K	90	550	50,000	Yes	1/24	4" Square	65	Yes
89067	DLS4FR9/SQ/950/LED	9	120V	5000K	90	550	50,000	Yes	1/24	4" Square	65	Yes
6" ProLED Slim Downlights												
89068	DLS6FR12/RD/927/LED	12	120V	2700K	90	800	50,000	Yes	1/12	6" Round	65	Yes
89069	DLS6FR12/RD/930/LED	12	120V	3000K	90	800	50,000	Yes	1/12	6" Round	65	Yes
89070	DLS6FR12/RD/940/LED	12	120V	4000K	90	800	50,000	Yes	1/12	6" Round	65	Yes
89071	DLS6FR12/RD/950/LED	12	120V	5000K	90	800	50,000	Yes	1/12	6" Round	65	Yes
89072	DLS6FR12/SQ/927/LED	12	120V	2700K	90	800	50,000	Yes	1/12	6" Square	65	Yes
89073	DLS6FR12/SQ/930/LED	12	120V	3000K	90	800	50,000	Yes	1/12	6" Square	65	Yes
89074	DLS6FR12/SQ/940/LED	12	120V	4000K	90	800	50,000	Yes	1/12	6" Square	65	Yes
89075	DLS6FR12/SQ/950/LED	12	120V	5000K	90	800	50,000	Yes	1/12	6" Square	65	Yes
89076	DLS6FR14/RD/927/LED	14	120V	2700K	90	950	50,000	Yes	1/12	6" Round	85	Yes
89077	DLS6FR14/RD/930/LED	14	120V	3000K	90	950	50,000	Yes	1/12	6" Round	85	Yes
89078	DLS6FR14/RD/940/LED	14	120V	4000K	90	950	50,000	Yes	1/12	6" Round	85	Yes
89079	DLS6FR14/RD/950/LED	14	120V	5000K	90	950	50,000	Yes	1/12	6" Round	85	Yes
89080	DLS6FR14/SQ/927/LED	14	120V	2700K	90	950	50,000	Yes	1/12	6" Square	85	Yes
89081	DLS6FR14/SQ/930/LED	14	120V	3000K	90	950	50,000	Yes	1/12	6" Square	85	Yes
89082	DLS6FR14/SQ/940/LED	14	120V	4000K	90	950	50,000	Yes	1/12	6" Square	85	Yes
89083	DLS6FR14/SQ/950/LED	14	120V	5000K	90	950	50,000	Yes	1/12	6" Square	85	Yes

ProLED Square Downlights

Product #	Product Code	Wattage	Voltage	Color Temp.	CRI	Lumens	Useful Life[1]	Dimmable[2]	Pkg. Qty.	Fixture Size	Equivalent Wattage	Energy Star
99952	QDL4FR10/927/LED	10	120V	2700K	90	560	50,000	Yes	1/12	4"	50	Yes
99953	QDL4FR10/930/LED	10	120V	3000K	90	560	50,000	Yes	1/12	4"	50	Yes
99954	QDL4FR10/940/LED	10	120V	4000K	90	590	50,000	Yes	1/12	4"	50	Yes
99955	QDL4FR10/950/LED	10	120V	5000K	90	630	50,000	Yes	1/12	4"	50	Yes
99956	QDL6FR15/927/LED	15	120V	2700K	90	900	50,000	Yes	1/12	6"	65	Yes
99957	QDL6FR15/930/LED	15	120V	3000K	90	930	50,000	Yes	1/12	6"	65	Yes
99958	QDL6FR15/940/LED	15	120V	4000K	90	1000	50,000	Yes	1/12	6"	65	Yes
99959	QDL6FR15/950/LED	15	120V	5000K	90	1040	50,000	Yes	1/12	6"	65	Yes

ProLED HID Area Light Retrofit Series

Product #	Product Code	Wattage	Base	Voltage	Color Temp.	CRI	Lumens	Useful Life[1]	Dimmable[2]	Pkg. Qty.	MOL	Equivalent Wattage	DLC Qualified[3]
84102	HID80/840/AL/EX39/LED	80	EX39	120-277V	4000K	82	10,400	50,000	No	1/8	8.00"	250W MH/HPS	Standard
84103	HID80/850/AL/EX39/LED	80	EX39	120-277V	5000K	82	10,400	50,000	No	1/8	8.00"	250W MH/HPS	Standard
84104	HID110/840/AL/EX39/LED	110	EX39	120-277V	4000K	82	14,300	50,000	No	1/8	8.00"	400W MH/HPS	Standard
84105	HID110/850/AL/EX39/LED	110	EX39	120-277V	5000K	82	14,300	50,000	No	1/8	8.00"	400W MH/HPS	Standard

ProLED HID High Bay Retrofit Series

Product #	Product Code	Wattage	Base	Voltage	Color Temp.	CRI	Lumens	Useful Life[1]	Dimmable[2]	Pkg. Qty.	MOL	Equivalent Wattage	DLC Qualified[3]
84113	HID90/840/EX39/LED	90	EX39	120-277V	4000K	84	11,970	50,000	No	1/4	9.24"	400W MH/HPS	Standard
84114	HID90/850/EX39/LED	90	EX39	120-277V	5000K	84	12,150	50,000	No	1/4	9.24"	400W MH/HPS	Standard
84115	HID120/840/EX39/LED	120	EX39	120-277V	4000K	84	17,760	50,000	No	1/4	9.24"	600W MH/HPS	Standard
84116	HID120/850/EX39/LED	120	EX39	120-277V	5000K	84	18,000	50,000	No	1/4	9.24"	600W MH/HPS	Standard

ProLED HID High Lumen Retrofit Series

Product #	Product Code	Wattage	Base	Voltage	Color Temp.	CRI	Lumens	Useful Life[1]	Dimmable[2]	Pkg. Qty.	MOL	Equivalent Wattage	DLC Qualified[3]
84106	HID80/840/MV2/EX39/LED	80	EX39	120-277V	4000K	82	10,800	50,000	No	1/8	10.51"	320W MH/HPS	Standard
84107	HID80/850/MV2/EX39/LED	80	EX39	120-277V	5000K	82	10,800	50,000	No	1/8	10.51"	320W MH/HPS	Standard
84108	HID100/840/MV2/EX39/LED	100	EX39	120-277V	4000K	82	13,500	50,000	No	1/8	10.51"	400W MH/HPS	Standard
84109	HID100/850/MV2/EX39/LED	100	EX39	120-277V	5000K	82	13,500	50,000	No	1/8	10.51"	400W MH/HPS	Standard
84110	HID120/840/MV2/EX39/LED	120	EX39	120-277V	4000K	82	16,200	50,000	No	1/8	11.30"	600W MH/HPS	Standard
84111	HID120/850/MV2/EX39/LED	120	EX39	120-277V	5000K	82	16,200	50,000	No	1/8	11.30"	600W MH/HPS	Standard

ProLED HID Wallpack Retrofit Series

Product #	Product Code	Wattage	Base	Voltage	Color Temp.	CRI	Lumens	Useful Life[1]	Dimmable[2]	Pkg. Qty.	MOL	Equivalent Wattage	DLC Qualified[3]
84024	HID20/840/MV/LED	20	E26	120-277V	4000K	82	3000	50,000	No	1/8	5.15"	70W MH/HPS	No
84025	HID20/850/MV/LED	20	E26	120-277V	5000K	82	3000	50,000	No	1/8	5.15"	70W MH/HPS	No
84026	HID40/840/MV/LED	40	E26	120-277V	4000K	82	6000	50,000	No	1/8	7.79"	175W MH/HPS	No
84028	HID40/850/MV/LED	40	E26	120-277V	5000K	82	6000	50,000	No	1/8	7.79"	175W MH/HPS	No
84027	HID40/840/MV/EX39/LED	40	EX39	120-277V	4000K	82	6000	50,000	No	1/8	8.46"	175W MH/HPS	Standard
84029	HID40/850/MV/EX39/LED	40	EX39	120-277V	5000K	82	6000	50,000	No	1/8	8.46"	175W MH/HPS	Standard
84030	HID60/840/MV/LED	60	E26	120-277V	4000K	82	9000	50,000	No	1/8	9.96"	250W MH/HPS	No
84032	HID60/850/MV/LED	60	E26	120-277V	5000K	82	9000	50,000	No	1/8	9.96"	250W MH/HPS	No
84031	HID60/840/MV/EX39/LED	60	EX39	120-277V	4000K	82	9000	50,000	No	1/8	10.70"	250W MH/HPS	Standard
84033	HID60/850/MV/EX39/LED	60	EX39	120-277V	5000K	82	9000	50,000	No	1/8	10.70"	250W MH/HPS	Standard

[1] Useful Life is defined as the point in time at which the LED will maintain at least 70% of its initial lumens. The LED will continue to operate past this point at decreased light levels.
[2] May not be compatible with all Dimming systems, Dimming performance may vary by system. Please check www.halcolighting.com for up-to-date dimmer compatibility information. Use on incompatible systems may shorten lamp life.
[3] To view our DLC qualified products, please consult the DLC Qualified Products List at www.designlights.org/qpl

ProLED HID Post Top Retrofit Series

Product #	Product Code	Wattage	Base	Voltage	Color Temp.	CRI	Lumens	Useful Life[1]	Dimmable[2]	Pkg. Qty.	MOL	Equivalent Wattage	DLC Qualified[3]
84302	HID14/840/LED3	14	E26	120-277V	4000K	84	1932	50,000	No	1/24	6.06"	70W MH/HPS	No
84303	HID14/850/LED3	14	E26	120-277V	5000K	84	1960	50,000	No	1/24	6.06"	70W MH/HPS	No
84304	HID22/840/LED3	22	E26	120-277V	4000K	84	2948	50,000	No	1/24	7.64"	100W MH/HPS	No
84305	HID22/850/LED3	22	E26	120-277V	5000K	84	3011	50,000	No	1/24	7.64"	100W MH/HPS	No
84306	HID36/840/LED3	36	E26	120-277V	4000K	84	4968	50,000	No	1/24	9.17"	150W MH/HPS	No
84307	HID36/850/LED3	36	E26	120-277V	5000K	84	5067	50,000	No	1/24	9.17"	150W MH/HPS	No
84308	HID36/840/EX39/LED3	36	EX39	120-277V	4000K	84	4968	50,000	No	1/12	9.50"	150W MH/HPS	Standard
84309	HID36/850/EX39/LED3	36	EX39	120-277V	5000K	84	5097	50,000	No	1/12	9.50"	150W MH/HPS	Standard
84310	HID45/840/LED3	45	E26	120-277V	4000K	84	6255	50,000	No	1/12	10.35"	175W MH/HPS	No
84311	HID45/850/LED3	45	E26	120-277V	5000K	84	6369	50,000	No	1/12	10.35"	175W MH/HPS	No
84312	HID45/840/EX39/LED3	45	EX39	120-277V	4000K	84	6255	50,000	No	1/12	10.67"	175W MH/HPS	Standard
84313	HID45/850/EX39/LED3	45	EX39	120-277V	5000K	84	6369	50,000	No	1/12	10.67"	175W MH/HPS	Standard
84314	HID54/840/LED3	54	E26	120-277V	4000K	84	7236	50,000	No	1/12	10.35"	250W MH/HPS	No
84315	HID54/850/LED3	54	E26	120-277V	5000K	84	7490	50,000	No	1/12	10.35"	250W MH/HPS	No
84316	HID54/840/EX39/LED3	54	EX39	120-277V	4000K	84	7236	50,000	No	1/12	10.67"	250W MH/HPS	Standard
84317	HID54/850/EX39/LED3	54	EX39	120-277V	5000K	84	7490	50,000	No	1/12	10.67"	250W MH/HPS	Standard

ProLED HID Omni Retrofit Series

Product #	Product Code	Wattage	Base	Voltage	Color Temp.	CRI	Lumens	Useful Life[1]	Dimmable[2]	Pkg. Qty.	MOL	Equivalent Wattage	DLC Qualified[3]
84318	HID20/OMNI/830/LED	20	E26	120-277V	3000K	84	2780	50,000	No	1/24	5.26"	80W MH/HPS	No
84319	HID20/OMNI/850/LED	20	E26	120-277V	5000K	84	2865	50,000	No	1/24	5.26"	80W MH/HPS	No
84320	HID25/OMNI/830/LED	25	E26	120-277V	3000K	84	3500	50,000	No	1/24	6.28"	100W MH/HPS	No
84321	HID25/OMNI/850/LED	25	E26	120-277V	5000K	84	3612	50,000	No	1/24	6.28"	100W MH/HPS	No
84322	HID25/OMNI/830/EX39/LED	25	EX39	120-277V	3000K	84	3500	50,000	No	1/24	6.28"	100W MH/HPS	Standard
84323	HID25/OMNI/850/EX39/LED	25	EX39	120-277V	5000K	84	3612	50,000	No	1/24	6.28"	100W MH/HPS	Standard
84324	HID35/OMNI/830/EX39/LED	35	EX39	120-277V	3000K	84	4620	50,000	No	1/12	7.25"	150W MH/HPS	Standard
84325	HID35/OMNI/850/EX39/LED	35	EX39	120-277V	5000K	84	4760	50,000	No	1/12	7.25"	150W MH/HPS	Standard

[1] Useful Life is defined as the point in time at which the LED will maintain at least 70% of its initial lumens. The LED will continue to operate past this point at decreased light levels.
[2] May not be compatible with all Dimming systems, Dimming performance may vary by system. Please check www.halcolighting.com for up-to-date dimmer compatibility information. Use on incompatible systems may shorten lamp life.
[3] To view our DLC qualified products, please consult the DLC Qualified Products List at www.designlights.org/qpl

ProLED Linear Direct Fit T8 Series

Product #	Product Code	Lamp Wattage	System Wattage[1]	Base	Voltage	Color Temp.	CRI	Lumens	Useful Life[2]	Dimmable[3]	Pkg. Qty.	Beam Spread	MOL	THD	Equivalent Wattage	DLC Qualified[4]
84068	T824FR8/835/DIR2/LED	8	10	G13	120-277V	3500K	82	1250	50,000	No	25	270°	24"	<20%	17	Standard
84069	T824FR8/840/DIR2/LED	8	10	G13	120-277V	4000K	82	1250	50,000	No	25	270°	24"	<20%	17	Standard
84070	T824FR8/850/DIR2/LED	8	10	G13	120-277V	5000K	82	1250	50,000	No	25	270°	24"	<20%	17	Standard
83171	T836FR10/835/DIR/LED	10	13	G13	120-277V	3500K	82	1400	50,000	No	25	270°	36"	<20%	25	Standard
83172	T836FR10/840/DIR/LED	10	13	G13	120-277V	4000K	82	1400	50,000	No	25	270°	36"	<20%	25	Standard
83173	T836FR10/850/DIR/LED	10	13	G13	120-277V	5000K	82	1400	50,000	No	25	270°	36"	<20%	25	Standard
83880	T8FR12/835/DIR4/LED	12	15	G13	120-277V	3500K	82	1800	50,000	Yes	25	270°	48"	<20%	32	Standard
83881	T8FR12/840/DIR4/LED	12	15	G13	120-277V	4000K	82	1850	50,000	Yes	25	270°	48"	<20%	32	Standard
83882	T8FR12/850/DIR4/LED	12	15	G13	120-277V	5000K	82	1850	50,000	Yes	25	270°	48"	<20%	32	Standard

Must be operated with an ambient luminaire temperature between -4°F(-20°C) and 122°F(50°C).
Specifications are based on use with normal ballast factor ballasts (0.88). For LBF and HBF ballast performance, see the ProLED® Linear Direct T8 Specifications Sheet.

ProLED U-bend Direct Fit T8 Series

Product #	Product Code	Lamp Wattage	System Wattage[1]	Base	Voltage	Color Temp.	CRI	Lumens	Useful Life[2]	Dimmable[3]	Pkg. Qty.	Beam Spread	MOL	THD	Equivalent Wattage	DLC Qualified[4]
6.5" MOD																
84074	T8U6FR11/835/DIR2/LED	11.5	14	G13	120-277V	3500K	82	1700	50,000	Yes	12	270°	22.5"	<20%	32	Standard
84075	T8U6FR11/840/DIR2/LED	11.5	14	G13	120-277V	4000K	82	1800	50,000	Yes	12	270°	22.5"	<20%	32	Standard
843076	T8U6FR11/850/DIR2/LED	11.5	14	G13	120-277V	5000K	82	1800	50,000	Yes	12	270°	22.5"	<20%	32	Standard

Must be operated with an ambient luminaire temperature between 32°F(0°C) and 113°F(45°C).
Specifications are based on use with normal ballast factor ballasts (0.88). For LBF and HBF ballast performance, see the ProLED® Linear Direct T5 Specifications Sheet.

ProLED T5 Direct Fit Replacement Series

Product #	Product Code	Lamp Wattage	System Wattage[1]	Base	Voltage	Color Temp.	CRI	Lumens	Useful Life[2]	Dimmable[3]	Pkg. Qty.	Beam Spread	MOL	THD	Equivalent Wattage	DLC Qualified[4]
84080	T5FR25/840/DIR2/HO/LED	25	28	G5	120-277V	4000K	82	3500	50,000	No	1/25	270°	45.2"	<20%	54	Standard
84081	T5FR25/850/DIR2/HO/LED	25	28	G5	120-277V	5000K	82	3500	50,000	No	1/25	270°	45.2"	<20%	54	Standard

Must be operated with an ambient luminaire temperature between 32°F(0°C) and 113°F(45°C).
Specifications are based on use with normal ballast factor ballasts (0.88). For LBF and HBF ballast performance, see the ProLED® Linear Direct T5 Specifications Sheet.

ProLED T5 Single End Bypass Series

Product #	Product Code	Wattage	Voltage	Color Temp.	CRI	Lumens	Useful Life	Dimmable	Pkg QTY	Beam Spread	MOL	THD	Equivalent Wattage	DLC Qualified
82987	T5FR25/840/BYP/HO/LED	25	120-277V	4000	80	3300	50,000	NO	1/25	270	45.2"	<20	54	Standard
82988	T5FR25/850/BYP/HO/LED	25	120-277V	5000	80	3400	50,000	NO	1/26	271	45.2"	<20	54	Standard

[1] Specifications are based on use with normal ballast factor ballasts (0.88).
[2] Useful Life is defined as the point in time at which the LED will maintain at least 70% of its initial lumens. The LED will continue to operate past this point at decreased light levels.
[3] May not be compatible with all Dimming systems, Dimming performance may vary by system. Please check www.halcolighting.com for up-to-date dimmer compatibility information. Use on incompatible systems may shorten lamp life.
[4] To view our DLC qualified products, please consult the DLC Qualified Products List at www.designlights.org/qpl

ProLED T8 Linear Single End Bypass Series

Product #	Product Code	Lamp Wattage	Base	Voltage	Color Temp.	CRI	Lumens	Useful Life[2]	Dimmable[3]	Pkg. Qty.	Beam Spread	MOL	THD	Equivalent Wattage	DLC Qualified[4]
82883	T8FR15/835/BYP3/LED	15	G13	120-277	3500K	82	2000	50,000	No	25	270°	48"	<20%	32	Standard
82884	T8FR15/840/BYP3/LED	15	G13	120-277	4000K	82	2000	50,000	No	25	270°	48"	<20%	32	Standard
82885	T8FR15/850/BYP3/LED	15	G13	120-277	5000K	82	2000	50,000	No	25	270°	48"	<20%	32	Standard

Must be operated with an ambient luminaire temperature between -4°F(-20°C) and 122°F(50°C).
Warning Halco ProLED® Linear Bypass T8 will not operate on a linear fluorescent ballast or with shunted lampholders. Please re-wire the luminaire as shown in the installation instructions included with the product and ensure non-shunted lampholders are installed in the luminaire before installing this product.

ProLED T8 Linear 8' Double Ended Bypass Series

Product #	Product Code	Lamp Wattage	Base	Voltage	Color Temp.	CRI	Lumens	Useful Life[2]	Dimmable[3]	Pkg. Qty.	Beam Spread	MOL	THD	Equivalent Wattage	DLC Qualified[4]
82875	T896FR42/840/BYP2/SP/LED	42	Fa8	120-277V	4000K	82	5500	50,000	No	10	270°	96"	<20%	86	Standard
82876	T896FR42/850/BYP2/SP/LED	42	Fa8	120-277V	5000K	82	5500	50,000	No	10	270°	96"	<20%	86	Standard
82877	T896FR42/840/BYP2/RDC/LED	42	R17d	120-277V	4000K	82	5500	50,000	No	10	270°	96"	<20%	86	Standard
82878	T896FR42/850/BYP2/RDC/LED	42	R17d	120-277V	5000K	82	5500	50,000	No	10	270°	96"	<20%	86	Standard
82879	T896FR42/865/BYP2/RDC/LED	42	R17d	120-277V	6500K	82	5500	50,000	No	10	270°	96"	<20%	86	Standard

Must be operated with an ambient luminaire temperature between 32°F(0°C) and 113°F(45°C).
Warning Halco ProLED® Linear Bypass T8 will not operate on a linear fluorescent ballast or with shunted lampholders. Please re-wire the luminaire as shown in the installation instructions included with the product and ensure non-shunted lampholders are installed in the luminaire before installing this product.

ProLED T8 Linear Double Ended Bypass Series

Product #	Product Code	Lamp Wattage	Base	Voltage	Color Temp.	CRI	Lumens	Useful Life[2]	Dimmable[3]	Pkg. Qty.	Beam Spread	MOL	THD	Equivalent Wattage	DLC Qualified[4]
83886	T8FR14/835/BYP2/DE/LED	12	G13	120-277V	3500K	82	1700	50,000	No	1/25	270°	48"	<20%	32	Standard
83887	T8FR14/840/BYP2/DE/LED	12	G13	120-277V	4000K	82	1800	50,000	No	1/25	270°	48"	<20%	32	Standard
83888	T8FR14/850/BYP2/DE/LED	12	G13	120-277V	5000K	82	1800	50,000	No	1/25	270°	48"	<20%	32	Standard

Must be operated with an ambient luminaire temperature between 32°F(0°C) and 113°F(45°C).
Warning Halco ProLED® Linear Bypass T8 will not operate on a linear fluorescent ballast or with shunted lampholders. Please re-wire the luminaire as shown in the installation instructions included with the product and ensure non-shunted lampholders are installed in the luminaire before installing this product.

ProLED Linear T8 Hybrid

Product #	Product Code	Type A Lamp Wattage	Type A System Wattage	Type B Wattage	Base Type	.Voltage	Color Temp	CRI	Lumens	Useful Life	Dimmable	Beam Spread	MOL	Pkg QTY	THD	Equivalent Wattage	DLC Qualified
85000	T8FR12/835/HYB/LED	12	15.5	13	G13	120-277	3500	80	1800	50,000	NO	270	48"	1/25	<20	32	Standard
85001	T8FR12/840/HYB/LED	12	15.5	13	G13	120-277	4000	80	1900	50,000	NO	270	48"	1/25	<20	32	Standard
85002	T8FR12/850/HYB/LED	12	15.5	13	G13	120-277	5000	80	1900	50,000	NO	270	48"	1/25	<20	32	Standard

[1] Specifications are based on use with normal ballast factor ballasts (0.88).
[2] Useful Life is defined as the point in time at which the LED will maintain at least 70% of its initial lumens. The LED will continue to operate past this point at decreased light levels.
[3] May not be compatible with all Dimming systems, Dimming performance may vary by system. Please check www.halcolighting.com for up-to-date dimmer compatibility information. Use on incompatible systems may shorten lamp life.
[4] To view our DLC qualified products, please consult the DLC Qualified Products List at www.designlights.org/qpl

ProLED ECO A19 Series

Product #	Product Code	Wattage	Base	Voltage	Color Temp.	CRI	Lumens	Useful Life[1]	Dimmable[2]	Pkg. Qty.	MOL	Equivalent Wattage	Energy Star
83971	A19FR6/827/ECO/LED3	6	E26	120V	2700K	82	480	15,000	No	1/6	4.33"	40	Yes
83972	A19FR6/830/ECO/LED3	6	E26	120V	3000K	82	480	15,000	No	1/6	4.33"	40	Yes
83973	A19FR9/827/ECO/LED3	9.5	E26	120V	2700K	82	800	15,000	No	1/6	4.33"	60	Yes
83974	A19FR9/830/ECO/LED3	9.5	E26	120V	3000K	82	800	15,000	No	1/6	4.33"	60	Yes
83975	A19FR9/850/ECO/LED3	9.5	E26	120V	5000K	82	800	15,000	No	1/6	4.33"	60	Yes
83978	A19FR15/850/ECO/LED3	15	E26	120V	5000K	82	1500	15,000	No	1/48	4.68	100	No

15,000 hour useful life rating is based on a maximum ambient temperature of 45°C. Exceeding this ambient temperature rating may result in reduced life.

ProLED A19 Contractor Series 6 Pack

Product #	Product Code	Wattage	Base	Voltage	Color Temp.	CRI	Lumens	Useful Life[1]	Dimmable[2]	Pkg. Qty.	MOL	Equivalent Wattage	Energy Star
83976	A19FR9/827/ECO/LED3/6	9	E26	120V	2700K	82	800	15,000	No	6/24	4.33"	60	Yes
83977	A19FR9/830/ECO/LED3/6	9	E26	120V	3000K	82	800	15,000	No	6/24	4.33"	60	Yes

15,000 hour useful life rating is based on a maximum ambient temperature of 45°C. Exceeding this ambient temperature rating may result in reduced life.

ProLED A19 GU24 Series Omnidirectional

Product #	Product Code	Wattage	Base	Voltage	Color Temp.	CRI	Lumens	Useful Life[1]	Dimmable[2]	Pkg. Qty.	MOL	Equivalent Wattage	Energy Star
83180	A19FR9/827/OMNI2/GU24/LED	9.5	GU24	120V	2700K	82	800	15,000	No	1/6	4.29"	60W CFL	Yes
83181	A19FR9/830/OMNI2/GU24/LED	9.5	GU24	120V	3000K	82	800	15,000	No	1/6	4.29"	60W CFL	Yes
83182	A19FR9/840/OMNI2/GU24/LED	9.5	GU24	120V	4000K	82	800	15,000	No	1/6	4.29"	60W CFL	Yes
83183	A19FR9/850/OMNI2/GU24/LED	9.5	GU24	120V	5000K	82	800	15,000	No	1/6	4.29"	60W CFL	Yes
83184	A19FR11/827/OMNI2/GU24/LED	11.5	GU24	120V	2700K	82	1100	15,000	No	1/6	4.29"	75W CFL	Yes
83189	A19FR14/840/OMNI2/GU24/LED	15.5	GU24	120V	4000K	82	1600	15,000	No	1/6	4.29"	100W CFL	Yes

15,000 hour useful life rating is based on a maximum ambient temperature of 45°C. Exceeding this ambient temperature rating may result in reduced life.

ProLED Omnidirectional A-Shape Series

Product #	Product Code	Wattage	Base	Voltage	Color Temp.	CRI	Lumens	Useful Life[1]	Dimmable[2]	Pkg. Qty.	MOL	Equivalent Wattage	Energy Star
80196	A15FR5/827/OMNI2/LED	5.5	E26	120V	2700K	82	450	25,000	Yes	1/6	3.48"	40	Yes
80197	A15FR5/830/OMNI2/LED	5.5	E26	120V	3000K	82	450	25,000	Yes	1/6	3.48"	40	Yes
80198	A15FR5/840/OMNI2/LED	5.5	E26	120V	4000K	82	450	25,000	Yes	1/6	3.48"	40	Yes
80199	A15FR5/850/OMNI2/LED	5.5	E26	120V	5000K	82	450	25,000	Yes	1/6	3.48"	40	Yes
84965	A19FR6/827/OMNI3/LED	6	E26	120V	2700K	82	480	15,000	Yes	1/6	4.33"	40	Yes
84966	A19FR6/830/OMNI3/LED	6	E26	120V	3000K	82	480	15,000	Yes	1/6	4.33"	40	Yes
84967	A19FR9/827/OMNI3/LED	9.8	E26	120V	2700K	82	800	15,000	Yes	1/6	4.33"	60	Yes
84968	A19FR9/830/OMNI3/LED	9.8	E26	120V	3000K	82	800	15,000	Yes	1/6	4.33"	60	Yes
84969	A19FR9/840/OMNI3/LED	9.8	E26	120V	4000K	82	800	15,000	Yes	1/6	4.33"	60	Yes
84970	A19FR9/850/OMNI3/LED	9.8	E26	120V	5000K	82	800	15,000	Yes	1/6	4.33"	60	Yes
84971	A19FR11/827/OMNI3/LED	11	E26	120V	2700K	82	1100	15,000	Yes	1/6	4.33"	75	Yes
84972	A19FR11/830/OMNI3/LED	11	E26	120V	3000K	82	1100	15,000	Yes	1/6	4.33"	75	Yes
84973	A19FR15/827/OMNI3/LED	15	E26	120V	2700K	82	1600	15,000	Yes	1/6	4.33"	100	Yes
84974	A19FR15/830/OMNI3/LED	15	E26	120V	3000K	82	1600	15,000	Yes	1/6	4.33"	100	Yes
84975	A19FR15/840/OMNI3/LED	15	E26	120V	4000K	82	1600	15,000	Yes	1/6	4.33"	100	Yes
84976	A19FR15/850/OMNI3/LED	15	E26	120V	5000K	82	1600	15,000	Yes	1/6	4.33"	100	Yes
83191	A19FR3/9/12/830/3-WAY/LED	3, 9, 12	E26	120V	3000K	82	280, 950 1000	15,000	No	1/6	4.64"	30, 70, 100	Yes

15,000 hour useful life rating is based on a maximum ambient temperature of 45°C. Exceeding this ambient temperature rating may result in reduced life.
Not rated for enclosed luminaires.

[1] Useful Life is defined as the point in time at which the LED will maintain at least 70% of its initial lumens. The LED will continue to operate past this point at decreased light levels.
[2] May not be compatible with all Dimming systems, Dimming performance may vary by system. Please check www.halcolighting.com for up-to-date dimmer compatibility information. Use on incompatible systems may shorten lamp life.

ProLED Performance A-Shape Lamp

Product #	Product Code	Wattage	Base	Voltage	Color Temp.	CRI	Lumens	Useful Life[1]	Dimmable[2]	Pkg. Qty.	MOL	Equivalent Wattage	Energy Star
84977	A19FR6/927/T20/LED	6	E26	120V	2700K	90	450	15,000	Yes	1/60	4.33"	40	Yes
84978	A19FR6/930/T20/LED	6	E26	120V	3000K	90	450	15,000	Yes	1/60	4.33"	40	Yes
84980	A19FR9/927/T20/LED	9	E26	120V	2700K	90	800	15,000	Yes	1/60	4.33"	60	Yes
84981	A19FR9/930/T20/LED	9	E26	120V	3000K	91	800	15,000	Yes	1/60	4.33"	60	Yes
84982	A19FR9/950/T20/LED	9	E26	120V	5000K	92	800	15,000	Yes	1/60	4.33"	60	Yes
84983	A19FR12/927/T20/LED	12	E26	120V	2700K	90	1100	15,000	Yes	1/60	4.33"	75	Yes
84984	A19FR12/937/T20/LED	12	E26	120V	3000K	90	1100	15,000	Yes	1/60	4.33"	75	Yes

15,000 hour useful life rating is based on a maximum ambient temperature of 45°C. Exceeding this ambient temperature rating may result in reduced life.
Not rated for enclosed luminaires.

[1] Useful Life is defined as the point in time at which the LED will maintain at least 70% of its initial lumens. The LED will continue to operate past this point at decreased light levels.
[2] May not be compatible with all Dimming systems, Dimming performance may vary by system. Please check www.halcolighting.com for up-to-date dimmer compatibility information. Use on incompatible systems may shorten lamp life.

ProLED Performance Reflector Lamps

Product #	Product Code	Wattage	Base	Voltage	Color Temp.	CRI	Lumens	Useful Life[1]	Dimmable[2]	Pkg. Qty.	MOL	Equivalent Wattage	Energy Star
84985	BR30FL8/927/T20/LED	8	E26	120V	2700K	90	720	25,000	Yes	1/48	3.11"	65	Yes
84986	BR30FL8/930/T20/LED	8	E26	120V	3000K	90	720	25,000	Yes	1/48	3.11"	65	Yes

ProLED Performance PAR Lamps

Product #	Product Code	Wattage	Base	Voltage	Color Temp.	CRI	Lumens	Useful Life[1]	Dimmable[2]	Pkg. Qty.	MOL	Equivalent Wattage	Energy Star
84987	PAR30FL12S/927/T20/LED	12	E26	120V	2700K	94	975	25,000	Yes	1/48	3.74"	75	Yes
84988	PAR30FL12S/930/T20/LED	12	E26	120V	3000K	94	975	25,000	Yes	1/48	3.74"	75	Yes
84989	PAR30FL12S/940/T20/LED	12	E26	120V	4000K	94	975	25,000	Yes	1/48	3.74"	75	Yes
84990	PAR30FL12S/950/T20/LED	12	E26	120V	5000K	94	975	25,000	Yes	1/48	3.74"	75	Yes
84991	PAR30FL12L/927/T20/LED	12	E26	120V	2700K	94	975	25,000	Yes	1/48	4.41"	75	Yes
84992	PAR30FL12L/930/T20/LED	12	E26	120V	3000K	94	975	25,000	Yes	1/48	4.41"	75	Yes
84993	PAR30FL12L/940/T20/LED	12	E26	120V	4000K	94	975	25,000	Yes	1/48	4.41"	75	Yes
84994	PAR30FL12L/950/T20/LED	12	E26	120V	5000K	94	975	25,000	Yes	1/48	4.41"	75	Yes
84995	PAR38FL15/927/T20/LED	15	E26	120V	2700K	94	1250	25,000	Yes	1/30	4.88"	90	Yes
84996	PAR38FL15/930/T20/LED	15	E26	120V	3000K	94	1250	25,000	Yes	1/30	4.88"	90	Yes
84997	PAR38FL15/940/T20/LED	15	E26	120V	4000K	94	1250	25,000	Yes	1/30	4.88"	90	Yes
84998	PAR38FL15/950/T20/LED	15	E26	120V	5000K	94	1250	25,000	Yes	1/30	4.88"	90	Yes

ProLED BR40

Product #	Product Code	Wattage	Base	Voltage	Color Temp.	CRI	Lumens	Useful Life[1]	Dimmable[2]	Pkg. Qty.	MOL	Equivalent Wattage	Energy Star
80981	BR40FL11/827/LED	11.5	E26	120V	2700K	82	940	25,000	Yes	1/6	6.46"	75	Yes
80980	BR40FL11/830/LED	11.5	E26	120V	3000K	82	940	25,000	Yes	1/6	6.46"	75	Yes
80983	BR40FL16/827/LED	16.5	E26	120V	2700K	82	1200	25,000	Yes	1/6	6.46"	85	Yes
80982	BR40FL16/830/LED	16.5	E26	120V	3000K	82	1200	25,000	Yes	1/6	6.46"	85	Yes
80984	BR40FL16/840/LED	16.5	E26	120V	4000K	82	1200	25,000	Yes	1/6	6.46"	85	Yes
80985	BR40FL16/850/LED	16.5	E26	120V	5000K	82	1200	25,000	Yes	1/6	6.46"	85	Yes

ProLED BR30

Product #	Product Code	Wattage	Base	Voltage	Color Temp.	CRI	Lumens	Useful Life[1]	Dimmable[2]	Pkg. Qty.	MOL	Equivalent Wattage	Energy Star
80990	BR30FL8/827ECO/LED	8	E26	120V	2700K	82	650	25,000	Yes	1/6	5.12”	65	Yes
80991	BR30FL8/830/ECOLED	8	E26	120V	3000K	82	650	25,000	Yes	1/6	5.12”	65	Yes
80988	BR30FL8/PNK/LED	8	E26	120V	Pink	82	-	40,000	Yes	1/6	5.12”	65	No
80976	BR30FL10/827/LED	9.5	E26	120V	2700K	82	750	25,000	Yes	1/6	5.12”	65	Yes
80977	BR30FL10/830/LED	9.5	E26	120V	3000K	82	750	25,000	Yes	1/6	5.12”	65	Yes
80978	BR30FL10/840/LED	9.5	E26	120V	4000K	82	750	25,000	Yes	1/6	5.12”	65	Yes
80979	BR30FL10/850/LED	9.5	E26	120V	5000K	82	750	25,000	Yes	1/6	5.12”	65	Yes

Not for use in enclosed luminaires.

ProLED BR30 Contractor Series 6 Pack

Product #	Product Code	Wattage	Base	Voltage	Color Temp.	CRI	Lumens	Useful Life[1]	Dimmable[2]	Pkg. Qty.	MOL	Equivalent Wattage	Energy Star
82172	BR30FL8/827/ECO/LED/6	8	E26	120V	2700K	82	650	15,000	Yes	6/24	5.20"	65	Yes
82170	BR30FL8/830/ECO/LED/6	8	E26	120V	3000K	82	650	15,000	Yes	6/24	5.20"	65	Yes

15,000 hour useful life rating is based on a maximum ambient temperature of 45°C. Exceeding this ambient temperature rating may result in reduced life.

ProLED R20

Product #	Product Code	Wattage	Base	Voltage	Color Temp.	CRI	Lumens	Useful Life[1]	Dimmable[2]	Pkg. Qty.	MOL	Equivalent Wattage	Energy Star
80989	R20FL6/827/LED	6.5	E26	120V	2700K	82	525	25,000	Yes	1/6	3.94"	50	Yes
80986	R20FL6/830/LED	6.5	E26	120V	3000K	82	525	25,000	Yes	1/6	3.94”	50	Yes
81164	R20FL6/840/LED	6.5	E26	120V	4000K	82	525	25,000	Yes	1/6	3.94"	50	Yes
80987	R20FL6/850/LED	6.5	E26	120V	5000K	82	525	25,000	Yes	1/6	3.94"	50	Yes

[1] Useful Life is defined as the point in time at which the LED will maintain at least 70% of its initial lumens. The LED will continue to operate past this point at decreased light levels.
[2] May not be compatible with all Dimming systems, Dimming performance may vary by system. Please check www.halcolighting.com for up-to-date dimmer compatibility information. Use on incompatible systems may shorten lamp life.

ProLED Prime PAR Series

Product #	Product Code	Description	Wattage	Base	Voltage	Color Temp.	CRI	Lumens	CBCP	Useful Life[1]	Dimmable[2]	Pkg. Qty.	Beam Spread	MOL	Equivalent Wattage	Energy Star
PAR20																
83042	PAR20NFL7/927/WH/LED	Narrow Flood, White	7	E26	120V	2700K	90	500	1334	40,000	Yes	6/24	25°	3.39"	50	Yes
83043	PAR20NFL7/930/WH/LED	Narrow Flood, White	7	E26	120V	3000K	90	500	1427	40,000	Yes	6/24	25°	3.39"	50	Yes
83044	PAR20NFL7/930/BH/LED	Narrow Flood, Black	7	E26	120V	3000K	90	500	1427	40,000	Yes	6/24	25°	3.39"	50	Yes
83045	PAR20NFL7/940/WH/LED	Narrow Flood, White	7	E26	120V	4000K	90	500	1444	40,000	Yes	6/24	25°	3.39"	50	Yes
83046	PAR20NFL7/950/WH/LED	Narrow Flood, White	7	E26	120V	5000K	90	500	1377	40,000	Yes	6/24	25°	3.39"	50	Yes
83047	PAR20FL7/927/WH/LED	Flood, White	7	E26	120V	2700K	90	500	843	40,000	Yes	6/24	40°	3.39"	50	Yes
83048	PAR20FL7/927/BH/LED	Flood, Black	7	E26	120V	2700K	90	500	843	40,000	Yes	6/24	40°	3.39"	50	Yes
83049	PAR20FL7/930/WH/LED	Flood, White	7	E26	120V	3000K	90	500	836	40,000	Yes	6/24	40°	3.39"	50	Yes
83050	PAR20FL7/930/BH/LED	Flood, Black	7	E26	120V	3000K	90	500	836	40,000	Yes	6/24	40°	3.39"	50	Yes
83051	PAR20FL7/940/WH/LED	Flood, White	7	E26	120V	4000K	90	500	865	40,000	Yes	6/24	40°	3.39"	50	Yes
83052	PAR20FL7/940/BH/LED	Flood, Black	7	E26	120V	4000K	90	500	865	40,000	Yes	6/24	40°	3.39"	50	Yes
83053	PAR20FL7/950/WH/LED	Flood, White	7	E26	120V	5000K	90	500	848	40,000	Yes	6/24	40°	3.39"	50	Yes
PAR30 Long Neck																
83100	PAR30FL11L/927/WH/LED	Flood, White	11	E26	120V	2700K	90	800	1468	40,000	Yes	6/24	40°	4.61"	75	Yes
83101	PAR30FL11L/927/BH/LED	Flood, Black	11	E26	120V	2700K	90	800	1468	40,000	Yes	6/24	40°	4.61"	75	Yes
83102	PAR30FL11L/930/WH/LED	Flood, White	11	E26	120V	3000K	90	800	1438	40,000	Yes	6/24	40°	4.61"	75	Yes
83103	PAR30FL11L/930/BH/LED	Flood, Black	11	E26	120V	3000K	90	800	1438	40,000	Yes	6/24	40°	4.61"	75	Yes
83104	PAR30FL11L/940/WH/LED	Flood, White	11	E26	120V	4000K	90	800	1491	40,000	Yes	6/24	40°	4.61"	75	Yes
83105	PAR30FL11L/940/BH/LED	Flood, Black	11	E26	120V	4000K	90	800	1491	40,000	Yes	6/24	40°	4.61"	75	Yes
83106	PAR30FL11L/950/WH/LED	Flood, White	11	E26	120V	5000K	90	800	1492	40,000	Yes	6/24	40°	4.61"	75	Yes
83107	PAR30NFL11L/927/WH/LED	Narrow Flood, White	11	E26	120V	2700K	90	800	3066	40,000	Yes	6/24	25°	4.61"	75	Yes
83109	PAR30NFL11L/930/WH/LED	Narrow Flood, White	11	E26	120V	3000K	90	800	2912	40,000	Yes	6/24	25°	4.61"	75	Yes
83110	PAR30NFL11L/950/WH/LED	Narrow Flood, White	11	E26	120V	5000K	90	800	3286	40,000	Yes	6/24	25°	4.61"	75	Yes
PAR30 Short Neck																
83011	PAR30FL11S/927/WH/LED	Flood, White	11	E26	120V	2700K	90	800	1416	40,000	Yes	6/24	40°	3.35"	75	Yes
83012	PAR30FL11S/927/BH/LED	Flood, Black	11	E26	120V	2700K	90	800	1416	40,000	Yes	6/24	40°	3.35"	75	Yes
83013	PAR30FL11S/930/WH/LED	Flood, White	11	E26	120V	3000K	90	800	1499	40,000	Yes	6/24	40°	3.35"	75	Yes
83014	PAR30FL11S/930/BH/LED	Flood, Black	11	E26	120V	3000K	90	800	1499	40,000	Yes	6/24	40°	3.35"	75	Yes
83015	PAR30FL11S/940/WH/LED	Flood, White	11	E26	120V	4000K	90	800	1565	40,000	Yes	6/24	40°	3.35"	75	Yes
83016	PAR30FL11S/940/BH/LED	Flood, Black	11	E26	120V	4000K	90	800	1565	40,000	Yes	6/24	40°	3.35"	75	Yes
83017	PAR30FL11S/950/WH/LED	Flood, White	11	E26	120V	5000K	90	800	1544	40,000	Yes	6/24	40°	3.35"	75	Yes
83018	PAR30NFL11S/927/WH/LED	Narrow Flood, White	11	E26	120V	2700K	90	800	2936	40,000	Yes	6/24	25°	3.35"	75	Yes
83020	PAR30NFL11S/930/WH/LED	Narrow Flood, White	11	E26	120V	3000K	90	800	2992	40,000	Yes	6/24	25°	3.35"	75	Yes
83021	PAR30NFL11S/930/BH/LED	Narrow Flood, Black	11	E26	120V	3000K	90	800	2992	40,000	Yes	6/24	25°	3.35"	75	Yes
83022	PAR30NFL11S/940/WH/LED	Narrow Flood, White	11	E26	120V	4000K	90	800	3254	40,000	Yes	6/24	25°	3.35"	75	Yes
PAR38																
83036	PAR38FL15/927/WH/LED	Flood, White	15	E26	120V	2700K	90	1050	1908	40,000	Yes	6/24	40°	5.08"	100	Yes
83037	PAR38FL15/930/WH/LED	Flood, White	15	E26	120V	3000K	90	1050	1804	40,000	Yes	6/24	40°	5.08"	100	Yes
83038	PAR38FL15/940/WH/LED	Flood, White	15	E26	120V	4000K	90	1050	2050	40,000	Yes	6/24	40°	5.08"	100	Yes
83039	PAR38FL15/950/WH/LED	Flood, White	15	E26	120V	5000K	90	1050	1970	40,000	Yes	6/24	40°	5.08"	100	Yes
83023	PAR38FL17/927/WH/LED	Flood, White	17	E26	120V	2700K	90	1200	1939	40,000	Yes	6/24	40°	5.08"	100	Yes
83024	PAR38FL17/927/BH/LED	Flood, Black	17	E26	120V	2700K	90	1200	1939	40,000	Yes	6/24	40°	5.08"	100	Yes
83025	PAR38FL17/930/WH/LED	Flood, White	17	E26	120V	3000K	90	1200	1956	40,000	Yes	6/24	40°	5.08"	100	Yes
83026	PAR38FL17/930/BH/LED	Flood, Black	17	E26	120V	3000K	90	1200	1956	40,000	Yes	6/24	40°	5.08"	100	Yes
83027	PAR38FL17/940/WH/LED	Flood, White	17	E26	120V	4000K	90	1200	1950	40,000	Yes	6/24	40°	5.08"	100	Yes
83028	PAR38FL17/940/BH/LED	Flood, Black	17	E26	120V	4000K	90	1200	1950	40,000	Yes	6/24	40°	5.08"	100	Yes
83029	PAR38FL17/950/WH/LED	Flood, White	17	E26	120V	5000K	90	1200	2017	40,000	Yes	6/24	40°	5.08"	100	Yes
83030	PAR38NFL17/927/WH/LED	Narrow Flood, White	17	E26	120V	2700K	90	1200	4551	40,000	Yes	6/24	25°	5.08"	100	Yes
83031	PAR38NFL17/927/BH/LED	Narrow Flood, Black	17	E26	120V	2700K	90	1200	4551	40,000	Yes	6/24	25°	5.08"	100	Yes
83032	PAR38NFL17/930/WH/LED	Narrow Flood, White	17	E26	120V	3000K	90	1200	4469	40,000	Yes	6/24	25°	5.08"	100	Yes
83034	PAR38NFL17/940/WH/LED	Narrow Flood, White	17	E26	120V	4000K	90	1200	4721	40,000	Yes	6/24	25°	5.08"	100	Yes
83035	PAR38NFL17/950/WH/LED	Narrow Flood, White	17	E26	120V	5000K	90	1200	4921	40,000	Yes	6/24	25°	5.08"	100	Yes

For details on ProLED PAR16, see ProLED Commercial MR16/PAR16 Series Sell Sheet.
Not for use in enclosed fixtures.

[1] Useful Life is defined as the point in time at which the LED will maintain at least 70% of its initial lumens. The LED will continue to operate past this point at decreased light levels.
[2] May not be compatible with all Dimming systems, Dimming performance may vary by system. Please check www.halcolighting.com for up-to-date dimmer compatibility information. Use on incompatible systems may shorten lamp life.

ProLED ECO PAR Series

Product #	Product Code	Description	Wattage	Base	Voltage	Color Temp.	CRI	Lumens	CBCP	Useful Life[1]	Dimmable[2]	Pkg. Qty.	Beam Spread	MOL	Equivalent Wattage	Energy Star
PAR20																
82963	PAR20FL7/827/ECO2/LED	Flood	7	E26	120V	2700K	82	500	600	25,000	Yes	1/20	40°	3.39"	50	Yes
82964	PAR20FL7/830/ECO2/LED	Flood	7	E26	120V	3000K	82	530	600	25,000	Yes	1/20	40°	3.39"	50	Yes
82965	PAR20FL7/840/ECO2/LED	Flood	7	E26	120V	4000K	82	550	600	25,000	Yes	1/20	40°	3.39"	50	Yes
82966	PAR20FL7/850/ECO2/LED	Flood	7	E26	120V	5000K	82	570	600	25,000	Yes	1/20	40°	3.39"	50	Yes
PAR30L																
82958	PAR30FL10L/827/ECO2/LED	Flood	10	E26	120V	2700K	82	760	1120	25,000	Yes	1/15	40°	4.61"	60	Yes
82959	PAR30FL10L/830/ECO2/LED	Flood	10	E26	120V	3000K	82	800	1120	25,000	Yes	1/15	40°	4.61"	60	Yes
82960	PAR30FL10L/840/ECO2/LED	Flood	10	E26	120V	4000K	82	840	1120	25,000	Yes	1/15	40°	4.61"	60	Yes
82967	PAR30FL10L/850/ECO2/LED	Flood	10	E26	120V	5000K	82	880	1120	25,000	Yes	1/15	40°	4.61"	60	Yes
82968	PAR30NFL10L/830/ECO2/LED	Narrow Flood	10	E26	120V	3000K	82	800	1120	25,000	Yes	1/15	25°	4.61"	60	Yes
PAR30S																
81961	PAR30FL10S/827/ECO2/LED	Flood	10	E26	120V	2700K	82	760	960	25,000	Yes	1/15	40°	3.35"	75	Yes
81962	PAR30FL10S/830/ECO2/LED	Flood	10	E26	120V	3000K	82	800	960	25,000	Yes	1/15	40°	3.35"	75	Yes
81969	PAR30FL10S/840/ECO2/LED	Flood	10	E26	120V	4000K	82	840	960	25,000	Yes	1/15	40°	3.35"	75	Yes
82970	PAR30FL10S/850/ECO2/LED	Flood	10	E26	120V	5000K	82	880	960	25,000	Yes	1/15	40°	3.35"	75	Yes
82971	PAR30NFL10S/830/ECO2/LED	Narrow Flood	10	E26	120V	3000K	82	800	960	25,000	Yes	1/15	25°	3.35"	75	Yes
PAR38																
81953	PAR38FL15/827/ECO2/LED	Flood	15	E26	120V	2700K	82	1150	1800	25,000	Yes	1/15	40°	5.08"	90	Yes
81954	PAR38FL15/830/ECO2/LED	Flood	15	E26	120V	3000K	82	1200	1800	25,000	Yes	1/15	40°	5.08"	90	Yes
81955	PAR38FL15/840/ECO2/LED	Flood	15	E26	120V	4000K	82	1250	1800	25,000	Yes	1/15	40°	5.08"	90	Yes
81956	PAR38FL15/850/ECO2/LED	Flood	15	E26	120V	5000K	82	1200	1800	25,000	Yes	1/15	40°	5.08"	90	Yes
81957	PAR38NFL15/830/ECO2/LED	Narrow Flood	15	E26	120V	3000K	82	1200	3600	25,000	Yes	1/15	25°	5.08"	90	Yes
82972	PAR38NFL15/850/ECO2/LED	Narrow Flood	15	E26	120V	3000K	82	1200	3600	25,000	Yes	1/15	25°	5.08"	90	Yes

ProLED PAR36/AR111 Indoor

Product #	Product Code	Description	Wattage	Base	Voltage	Color Temp.	CRI	Lumens	CBCP	Useful Life[1]	Dimmable[2]	Pkg. Qty.	Beam Spread	MOL	Equivalent Wattage	Energy Star
81097	PAR36FL11/827/LED	Flood	11.5	MP Term	12V	2700K	82	870	2000	40,000	Yes	1/6	32°	1.97”	50	No
80863	PAR36FL17/827/LED	Flood	17	MP Term	12V	2700K	82	1000	2300	40,000	Yes	1/6	32°	1.97”	75	No

Not for use in enclosed luminaires. May not be compatible with all electronic transformers. Rated for indoor use only.

[1] Useful Life is defined as the point in time at which the LED will maintain at least 70% of its initial lumens. The LED will continue to operate past this point at decreased light levels.
[2] May not be compatible with all Dimming systems, Dimming performance may vary by system. Please check www.halcolighting.com for up-to-date dimmer compatibility information. Use on incompatible systems may shorten lamp life.

ProLED PL Bypass Series

5 YR WARRANTY

Product #	Product Code	Wattage	Base	Voltage	Color Temp.	CRI	Lumens	Useful Life[1]	Dimmable[2]	Pkg. Qty.	MOL	Equivalent Wattage	DLC Qualified[3]
Vertical													
81141	PL10V/835/BYP/LED	10	G24q/GX24q/G24d/GX24d	120-277V	3500K	82	1000	50,000	No	1/10	4.60"	26	No
81142	PL10V/841/BYP/LED	10	G24q/GX24q/G24d/GX24d	120-277V	4100K	82	1000	50,000	No	1/10	4.60"	26	No
81143	PL10V/850/BYP/LED	10	G24q/GX24q/G24d/GX24d	120-277V	5000K	82	1000	50,000	No	1/10	4.60"	26	No
Horizontal													
81144	PL10H/835/BYP/LED	10	G24q/GX24q/G24d/GX24d	120-277V	3500K	82	1000	50,000	No	1/10	5.20"	26	No
81145	PL10H/841/BYP/LED	10	G24q/GX24q/G24d/GX24d	120-277V	4100K	82	1000	50,000	No	1/10	5.20"	26	No
81146	PL10H/850/BYP/LED	10	G24q/GX24q/G24d/GX24d	120-277V	5000K	82	1000	50,000	No	1/10	5.20"	26	No

Must be operated with an ambient luminaire temperature between -4°F(-20°C) and 122°F(50°C).
Specifications are based on use with normal ballast factor ballasts (0.88).

ProLED PL Direct Series

ELECTRONIC BALLAST COMPATIBLE · Dimmable · Intertek · 5 YR WARRANTY

Product #	Product Code	Wattage	Base	Voltage	Color Temp.	CRI	Lumens	Useful Life[1]	Dimmable[2]	Pkg. Qty.	MOL	Equivalent Wattage	DLC Qualified[3]
Vertical													
82112	PL12V/835/DIR/LED2	12	G24q/GX24q	120-277V	3500K	82	1200	50,000	No	1/10	4.60"	26	Standard
82113	PL12V/840/DIR/LED2	12	G24q/GX24q	120-277V	4000K	82	1200	50,000	No	1/10	4.60"	26	Standard
82114	PL12V/850/DIR/LED2	12	G24q/GX24q	120-277V	5000K	82	1200	50,000	No	1/10	4.60"	26	Standard
Horizontal													
82117	PL12H/835/DIR/LED2	12	G24q/GX24q	120-277V	3500K	82	1200	50,000	No	1/10	5.20"	26	Standard
82118	PL12H/840/DIR/LED2	12	G24q/GX24q	120-277V	4000K	82	1200	50,000	No	1/10	5.20"	26	Standard
82119	PL12H/850/DIR/LED2	12	G24q/GX24q	120-277V	5000K	82	1200	50,000	No	1/10	5.20"	26	Standard

ProLED PL Hybrid Series

MAGNETIC BALLAST COMPATIBLE · Intertek · 5 YR WARRANTY

Product #	Product Code	Wattage	Base	Voltage	Color Temp.	CRI	Lumens	Useful Life[1]	Dimmable[2]	Pkg. Qty.	MOL	Equivalent Wattage	DLC Qualified[3]
81159	PL6H/827/HYB/LED	6	GX23	120-277V	2700K	82	520	50,000	No	1/10	5.50"	13	No
81160	PL6H/830/HYB/LED	6	GX23	120-277V	3000K	82	520	50,000	No	1/10	5.50"	13	No
81161	PL6H/835/HYB/LED	6	GX23	120-277V	3500K	82	520	50,000	No	1/10	5.50"	13	No
81162	PL6H/840/HYB/LED	6	GX23	120-277V	4000K	82	520	50,000	No	1/10	5.50"	13	No
81163	PL6H/850/HYB/LED	6	GX23	120-277V	5000K	82	520	50,000	No	1/10	5.50"	13	No

[1] Useful Life is defined as the point in time at which the LED will maintain at least 70% of its initial lumens. The LED will continue to operate past this point at decreased light levels.
[2] May not be compatible with all Dimming systems, Dimming performance may vary by system. Please check www.halcolighting.com for up-to-date dimmer compatibility information. Use on incompatible systems may shorten lamp life.
[3] To view our DLC qualified products, please consult the DLC Qualified Products List at www.designlights.org/qpl

ProLED B11 Chandelier

Product #	Product Code	Description	Wattage	Base	Voltage	Color Temp.	CRI	Lumens	Useful Life[1]	Dimmable[2]	Pkg. Qty.	MOL	Equivalent Wattage	Energy Star
80094	B11CL3/827/LED	Cream Finish	3	E12	120V	2700K	82	180	25,000	Yes	1/10	3.78”	25	No
80789	B11CL3/827/BR/LED	Brass Finish	3	E12	120V	2700K	82	180	25,000	Yes	1/10	3.78”	25	No
80790	B11CL3/827/CHR/LED	Chrome Finish	3	E12	120V	2700K	82	180	25,000	Yes	1/10	3.78”	25	No
80185	B11CL3/830/LED	Cream Finish	3	E12	120V	3000K	82	180	25,000	Yes	1/10	3.78”	25	No
80820	B11CL5/827/LED	Cream Finish	4.5	E12	120V	2700K	82	300	25,000	Yes	1/10	3.78”	40	Yes
80168	B11CL5/827/E26/LED	Cream Finish	4.5	E26	120V	2700K	82	300	25,000	Yes	1/10	3.78”	40	Yes
80183	B11CL5/830/E26/LED	Cream Finish	4.5	E26	120V	3000K	82	300	25,000	Yes	1/10	3.78”	40	Yes
80184	B11CL5/830/LED	Cream Finish	4.5	E12	120V	3000K	82	300	25,000	Yes	1/10	3.78”	40	Yes

ProLED Decorative Chandelier

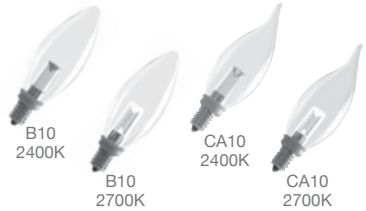

Product #	Product Code	Description	Wattage	Base	Voltage	Color Temp.	CRI	Lumens	Useful Life[1]	Dimmable[2]	Pkg. Qty.	MOL	Equivalent Wattage	Energy Star
B10														
80173	B10CL1/724/LED	Clear Torpedo	1	E12	120V	2400K	72	20	25,000	Yes	1/25	3.77”	7.5	No
80172	B10CL1/827/LED	Clear Torpedo	1	E12	120V	2700K	82	25	25,000	Yes	1/25	3.77”	7.5	No
CA10														
80175	CA10CL1/724/LED	Clear Flame Tip	1	E12	120V	2400K	72	20	25,000	Yes	1/25	4.01"	7.5	No
80174	CA10CL1/827/LED	Clear Flame Tip	1	E12	120V	2700K	82	25	25,000	Yes	1/25	4.01”	7.5	No

Not for use in enclosed luminaires.

ProLED G25 Series Globe

Product #	Product Code	Description	Wattage	Base	Voltage	Color Temp.	CRI	Lumens	Useful Life[1]	Dimmable[2]	Pkg. Qty.	MOL	Equivalent Wattage	Energy Star
80180	G25FR6/830/LED	Globe	6	E26	120V	3000K	82	470	25,000	Yes	1/6	4.25”	40	Yes

Use on incompatible systems may shorten lamp life.

[1] Useful Life is defined as the point in time at which the LED will maintain at least 70% of its initial lumens. The LED will continue to operate past this point at decreased light levels.
[2] May not be compatible with all Dimming systems, Dimming performance may vary by system. Please check www.halcolighting.com for up-to-date dimmer compatibility information. Use on incompatible systems may shorten lamp life.

ProLED Filament Series

Product #	Product Code	Description	Wattage	Base	Voltage	Color Temp.	CRI	Lumens	Useful Life[1]	Dimmable[2]	Pkg. Qty.	MOL	Equivalent Wattage	Energy Star
B11														
85050	B11CL2ANT/827/E26/LED2	Clear Filament	2.5	E26	120V	2700K	82	180	15,000	Yes	1/10	3.72"	25	Yes
85051	B11CL2/ANT/827/LED2	Clear Filament	2.5	E12	120V	2700K	82	180	15,000	Yes	1/10	3.78"	25	Yes
85052	B11FR2/ANT/827/LED2	Frosted Filament	2.5	E12	120V	2700K	82	160	15,000	Yes	1/10	3.72"	25	Yes
85053	B11CL4/ANT/830/LED2	Clear Filament	4.5	E12	120V	3000K	82	350	15,000	Yes	1/10	3.78"	40	Yes
85054	B11CL4/ANT/827/LED2	Clear Filament	3.8	E12	120V	2700K	82	300	15,000	Yes	1/10	3.72"	40	Yes
85055	B11CL4ANT/827/E26/LED2	Clear Filament	3.8	E26	120V	2700K	82	300	15,000	Yes	1/10	3.78"	40	Yes
85056	B11AMB4ANT/820/LED2	Amber Filament	3.8	E12	120V	2000K	82	220	15,000	Yes	1/10	3.72"	40	Yes
85081	B11FR4/ANT/827/LED2	Frosted Filament	3.8	E12	120V	2700K	82	300	15,000	Yes	1/10	3.78"	40	Yes
85057	B11CL5ANT/827/E26/LED2	Clear Filament	5.5	E26	120V	2700K	82	500	15,000	Yes	1/10	3.78"	60	Yes
85058	B11CL5ANT/827/LED2	Clear Filament	5.5	E12	120V	2700K	82	500	15,000	Yes	1/10	3.72"	60	Yes
85059	B11AMB5ANT/822/LED2	Amber Filament	5.5	E12	120V	2200K	82	400	15,000	Yes	1/10	3.78"	60	Yes
85060	B11CL5/ANT/830/LED2	Clear Filament	5.5	E12	120V	3000K	82	500	15,000	Yes	1/10	3.72"	60	Yes
CA10														
85061	CA10CL2ANT/827/LED2	Clear Filament	2.5	E12	120V	2700K	82	180	15,000	Yes	1/10	4.09"	25	Yes
85062	CA10FR2ANT/827/LED2	Frosted Filament	2.5	E12	120V	2700K	82	160	15,000	Yes	1/10	3.78"	25	Yes
85063	CA10CL2ANT/827/E26/LED2	Clear Filament	2.5	E26	120V	2700K	82	180	15,000	Yes	1/10	3.72"	25	Yes
85064	CA10CL4ANT/827/E26/LED2	Clear Filament	3.8	E26	120V	2700K	82	300	15,000	Yes	1/10	3.78"	40	Yes
85065	CA10CL4ANT/827/LED2	Clear Filament	3.8	E12	120V	2700K	82	300	15,000	Yes	1/10	3.72"	40	Yes
85066	CA10CL4ANT/830/LED2	Clear Filament	4.5	E12	120V	3000K	82	350	15,000	Yes	1/10	3.78"	40	Yes
85067	CA10CL5ANT/827/LED2	Frosted Filament	5.5	E12	120V	2700K	82	500	15,000	Yes	1/10	3.72"	60	Yes
85068	CA10CL5ANT/830/LED2	Clear Filament	5.5	E12	120V	3000K	82	500	15,000	Yes	1/10	3.78"	60	Yes
85069	CA10CL5ANT/827/E26/LED2	Frosted Filament	5.5	E26	120V	2700K	82	500	15,000	Yes	1/10	3.72"	60	Yes
85077	CA10AMB4ANT/820/LED2	Amber Filament	3.8	E12	120V	2000K	82	220	15,000	Yes	1/10	4.13"	40	Yes
85082	CA10FR4ANT/827/LED2	Frosted Filament	3.8	E12	120V	2700K	82	300	15,000	Yes	1/10	3.78"	40	Yes
A15														
85035	A15CL5ANT/827/LED2	Clear Filament	5	E26	120V	2700K	82	450	15,000	Yes	1/10	4.13"	40	Yes
85036	A15AMB6ANT/820/LED2	Amber Filament	6	E26	120V	2000K	82	340	15,000	Yes	1/10	4.13"	40	Yes
A19														
85037	A19CL5ANT/827/LED2	Clear Filament	5.5	E26	120V	2700K	82	450	15,000	Yes	1/10	4.13"	40	Yes
85038	A19AMB5ANT/820/LED2	Frosted Filament	5.5	E26	120V	2000K	82	450	15,000	Yes	1/10	4.13"	40	Yes
85039	A19CL9ANT/827/LED2	Clear Filament	9	E26	120V	2700K	82	800	15,000	Yes	1/10	4.13"	60	Yes
85040	A19FR9ANT/827/LED2	Frosted Filament	9	E26	120V	2700K	82	800	15,000	Yes	1/10	4.13"	60	Yes
85041	A19AMB9ANT/820/LED2	Amber Filament	9	E26	120V	2000K	82	600	15,000	Yes	1/10	4.13"	60	Yes
85042	A19CL7ANT/830/LED2	Clear Filament	7	E26	120V	3000K	82	800	15,000	Yes	1/10	4.13"	60	Yes
85078	A19AMB6ANT/820/CF/LED2	Amber Filament	6.5	E26	120V	2000K	82	250	15,000	Yes	1/10	4.13"	40	No
S14														
81139**	S14CL2ANT/827/LED	Clear Filament	2	E26	120V	2700K	82	200	15,000	No	25/100	3.46"	25	Yes
81140**	S14AMB2ANT/822/LED	Amber Filament	2	E26	120V	2200K	82	160	15,000	No	25/100	3.46"	25	Yes
82139**	S14CL2ANT/827/LED2	Clear Filament	2	E26	120V	2700K	82	200	15,000	Yes	25/100	3.46"	25	No
82140**	S14AMB2ANT/822/LED2	Amber Filament	2	E26	120V	2200K	82	160	15,000	Yes	25/100	3.46"	25	No
G16.5														
85070	G16.5CL3ANT/827/LED2	Clear Filament	3.5	E12	120V	2700K	82	250	15,000	Yes	1/10	4.13"	40	Yes
85071	G16.5CL4ANT/827/LED2	Clear Filament	4.5	E12	120V	2700K	82	350	15,000	Yes	1/10	4.13"	40	Yes
G25														
85047	G25CL5ANT/827/LED2	Clear Filament	5.5	E26	120V	2700K	82	500	15,000	Yes	1/10	4.60"	60	Yes
85048	G25FR5ANT/827/LED2	Frosted Filament	5.5	E26	120V	2700K	82	500	15,000	Yes	1/10	4.60"	60	Yes
85049	G25CL5ANT/830/LED2	Clear Filament	5.5	E26	120V	3000K	82	500	15,000	Yes	1/10	4.60"	60	Yes
85072	G25CL7ANT/827/LED2	Clear Filament	7	E26	120V	2700K	82	800	15,000	Yes	1/10	4.60"	100	Yes
85079	G25AMB6ANT/820/CF/LED2	Amber Filament	6.5	E26	120V	2000K	82	250	15,000	Yes	1/10	4.60"	40	No
ST19														
85043	ST19CL5ANT/827/LED2	Clear Filament	5.5	E26	120V	2700K	82	500	15,000	Yes	1/10	5.79"	60	Yes
85044	ST19AMB5ANT/822/LED2	Amber Filament	5.5	E26	120V	2200K	82	400	15,000	Yes	1/10	5.79"	40	Yes
85045	ST19CL7ANT/827/LED2	Clear Filament	7	E26	120V	2700K	82	800	15,000	Yes	1/10	5.79"	60	Yes
85046	ST19AMB7ANT/822/LED2	Amber Filament	7	E26	120V	2200K	82	650	15,000	Yes	1/10	5.79"	40	Yes
85080	ST19AMB6ANT/820/CF/LED2	Amber Filament	6.5	E26	120V	2000K	82	250	15,000	Yes	1/10	5.79"	40	No
T6														
85076	T6AMB2ANT/822/LED2	Amber Filament	2.5	E26	120V	2200K	82	160	15,000	Yes	1/10	3.46"	25	No
T10														
85074	T10CL4ANT/827/LED2	Clear Filament	4.5	E26	120V	2700K	82	350	15,000	Yes	1/10	7.44"	40	No
85075	T10AMB4ANT/822/LED2	Amber Filament	4.5	E26	120V	2200K	82	350	15,000	Yes	1/10	3.46"	40	No
T14														
85073	T14CL4ANT/827/LED2	Clear Filament	4.5	E26	120V	2700K	82	450	15,000	Yes	1/10	3.46"	25	Yes

** Wet location listed.

ENERGY STAR® mandates that lamps may only be listed at 25,000 hour life with 3,000 hour actual life test data, 6,000 hour LM80 data and in-situ temperature measurements. Upon completion of full lifetime testing, ProLED ENERGY STAR® listed lamps will be listed at their full lifetime.

[1] Useful Life is defined as the point in time at which the LED will maintain at least 70% of its initial lumens. The LED will continue to operate past this point at decreased light levels.
[2] May not be compatible with all Dimming systems, Dimming performance may vary by system. Please check www.halcolighting.com for up-to-date dimmer compatibility information. Use on incompatible systems may shorten lamp life.

ProLED Sign Lamp Series

Product #	Product Code	Description	Wattage	Base	Voltage	Color Temp.	CRI	Lumens	Useful Life[1]	Dimmable[2]	Pkg. Qty.	MOL	Equivalent Wattage	Energy Star
S11														
80525	S11CL1C/827/INT/LED	Clear, IP65 Rated	1.2	E17	120V	2700K	82	35	40,000	Yes	1/25	2.24”	11	No
80524	S11CL1C/827/LED	Clear, IP65 Rated	1.2	E26	120V	2700K	82	35	40,000	Yes	1/25	2.24”	11	No
80526	S11WH1C/LED	White, IP65 Rated	1.2	E26	120V	White	-	-	40,000	Yes	1/25	2.24”	11	No
S14														
80522	S14CL1C/827/LED	Clear, IP65 Rated	1.4	E26	120V	2700K	82	35	40,000	Yes	1/25	3.35”	11	No
80517	S14RED1C/LED	Red, IP65 Rated	1.4	E26	120V	Red	-	-	40,000	Yes	1/25	3.35”	11	No
80518	S14BLU1C/LED	Blue, IP65 Rated	1.4	E26	120V	Blue	-	-	40,000	Yes	1/25	3.35”	11	No
80519	S14GRN1C/LED	Green, IP65 Rated	1.4	E26	120V	Green	-	-	40,000	Yes	1/25	3.35”	11	No
80520	S14YEL1C/LED	Yellow, IP65 Rated	1.4	E26	120V	Yellow	-	-	40,000	Yes	1/25	3.35”	11	No
80521	S14WH1C/LED	White, IP65 Rated	1.4	E26	120V	White	-	-	40,000	Yes	1/25	3.35”	11	No
80523	S14ORG1C/LED	Orange, IP65 Rated	1.4	E26	120V	Orange	-	-	40,000	Yes	1/25	3.35”	11	No

Not for use in enclosed luminaires.

ProLED Elevator Lamp

Product #	Product Code	Description	Wattage	Base	Voltage	Color Temp.	CRI	Lumens	CBCP	Useful Life[1]	Dimmable[2]	Pkg. Qty.	Beam Spread	MOL	Equivalent Wattage	Energy Star
80756	GBF/3WW/LED	Flood	2.6	BA15d	10-18V	2700K	82	410	145	40,000	No	1/10	31°	2.52"	20	No
80701	1383/3WW/LED	Flood	2.6	BA15s	10-18V	2700K	82	410	145	40,000	No	1/10	31°	2.52"	20	No

[1] Useful Life is defined as the point in time at which the LED will maintain at least 70% of its initial lumens. The LED will continue to operate past this point at decreased light levels.
[2] May not be compatible with all Dimming systems, Dimming performance may vary by system. Please check www.halcolighting.com for up-to-date dimmer compatibility information. Use on incompatible systems may shorten lamp life.

ProLED MR16

Product #	Product Code	Description	Wattage	Base	Voltage	Color Temp.	CRI	Lumens	CBCP	Useful Life[1]	Dimmable[2]	Pkg. Qty.	Beam Spread	MOL	Equivalent Wattage	Energy Star
81055	MR16NFL10/827/LED	Narrow Flood	2.5	GU5.3	10-18V	2700K	82	200	800	40,000	Yes	1/10	20°	1.97”	10	No
81079	MR16NFL10/830/LED	Narrow Flood	2.5	GU5.3	10-18V	3000K	82	210	830	40,000	Yes	1/10	20°	1.97”	10	No
81056	MR16FL10/827/LED	Flood	2.5	GU5.3	10-18V	2700K	82	200	300	40,000	Yes	1/10	40°	1.97”	10	No
81077	MR16FL10/830/LED	Flood	2.5	GU5.3	10-18V	3000K	82	210	320	40,000	Yes	1/10	40°	1.97”	10	No
81058	MR16FL10/850/LED	Flood	2.5	GU5.3	10-18V	5000K	82	230	350	40,000	Yes	1/10	40°	1.97”	10	No
81057	MR16WFL10/827/LED	Wide Flood	2.5	GU5.3	10-18V	2700K	82	200	200	40,000	Yes	1/10	60°	1.97”	10	No
81080	MR16WFL10/830/LED	Wide Flood	2.5	GU5.3	10-18V	3000K	82	210	220	40,000	Yes	1/10	60°	1.97”	10	No
81059	MR16BBF/827/LED	Narrow Flood	4	GU5.3	10-18V	2700K	82	270	900	40,000	Yes	1/10	20°	1.97”	20	Yes
81081	MR16BBF/830/LED	Narrow Flood	4	GU5.3	10-18V	3000K	82	280	1100	40,000	Yes	1/10	20°	1.97”	20	Yes
81060	MR16BAB/827/LED	Flood	4	GU5.3	10-18V	2700K	82	270	440	40,000	Yes	1/10	40°	1.97”	20	Yes
81062	MR16BAB/830/LED	Flood	4	GU5.3	10-18V	3000K	82	280	500	40,000	Yes	1/10	40°	1.97”	20	Yes
81063	MR16BAB/850/LED	Flood	4	GU5.3	10-18V	5000K	82	310	530	40,000	Yes	1/10	40°	1.97”	20	Yes
81061	MR16WFL20/827/LED	Wide Flood	4	GU5.3	10-18V	2700K	82	270	210	40,000	Yes	1/10	60°	1.97”	20	No
81082	MR16WFL20/830/LED	Wide Flood	4	GU5.3	10-18V	3000K	82	280	230	40,000	Yes	1/10	60°	1.97”	20	No
81064	MR16FRA/827/LED	Narrow Flood	4.5	GU5.3	10-18V	2700K	82	380	1700	40,000	Yes	1/10	20°	1.97”	35	Yes
81083	MR16FRA/830/LED	Narrow Flood	4.5	GU5.3	10-18V	3000K	82	390	1800	40,000	Yes	1/10	20°	1.97”	35	Yes
81065	MR16FMW/827/LED	Flood	4.5	GU5.3	10-18V	2700K	82	380	600	40,000	Yes	1/10	40°	1.97”	35	Yes
81067	MR16FMW/830/LED	Flood	4.5	GU5.3	10-18V	3000K	82	390	650	40,000	Yes	1/10	40°	1.97”	35	Yes
81068	MR16FMW/850/LED	Flood	4.5	GU5.3	10-18V	5000K	82	430	700	40,000	Yes	1/10	40°	1.97”	35	Yes
81066	MR16WFL35/827/LED	Wide Flood	4.5	GU5.3	10-18V	2700K	82	380	300	40,000	Yes	1/10	60°	1.97”	35	No
81084	MR16WFL35/830/LED	Wide Flood	4.5	GU5.3	10-18V	3000K	82	390	320	40,000	Yes	1/10	60°	1.97”	35	No
81069	MR16EXZ/827/LED	Narrow Flood	8	GU5.3	10-18V	2700K	82	590	2700	40,000	Yes	1/10	20°	1.97”	50	No
81085	MR16EXZ/830/LED	Narrow Flood	8	GU5.3	10-18V	3000K	82	600	2800	40,000	Yes	1/10	20°	1.97”	50	No
81070	MR16EXN/827/LED	Flood	8	GU5.3	10-18V	2700K	82	590	1100	40,000	Yes	1/10	40°	1.97”	50	No
81072	MR16EXN/830/LED	Flood	8	GU5.3	10-18V	3000K	82	600	1200	40,000	Yes	1/10	40°	1.97”	50	No
81073	MR16EXN/850/LED	Flood	8	GU5.3	10-18V	5000K	82	660	1400	40,000	Yes	1/10	40°	1.97”	50	No
81071	MR16FNV/827/LED	Wide Flood	8	GU5.3	10-18V	2700K	82	590	500	40,000	Yes	1/10	60°	1.97”	50	No
81086	MR16FNV/830/LED	Wide Flood	8	GU5.3	10-18V	3000K	82	600	520	40,000	Yes	1/10	60°	1.97”	50	No

Acceptable for use in sealed metal landscape luminaires when protected from the elements.

ProLED MR16 GU10

Product #	Product Code	Description	Wattage	Base	Voltage	Color Temp.	CRI	Lumens	CBCP	Useful Life[1]	Dimmable[2]	Pkg. Qty.	Beam Spread	MOL	Equivalent Wattage	Energy Star
80529	MR16FL4/827/GU10/LED	Flood	4.5	GU10	120V	2700K	82	360	525	25,000	Yes	1/10	40°	2.70”	35	No
80887	MR16FL4/830/GU10/LED	Flood	4.5	GU10	120V	3000K	82	370	525	25,000	Yes	1/10	40°	2.17”	35	Yes
80531	MR16FL4/840/GU10/LED	Flood	4.5	GU10	120V	4000K	82	360	525	25,000	Yes	1/10	40°	2.70”	35	No
80533	MR16FL4/850/GU10/LED	Flood	4.5	GU10	120V	5000K	82	360	525	25,000	Yes	1/10	40°	2.70”	35	No
80528	MR16FL6/827/GU10/LED	Flood	6.5	GU10	120V	2700K	82	500	730	25,000	Yes	1/10	40°	2.17”	50	No
80888	MR16FL6/830/GU10/LED	Flood	6.5	GU10	120V	3000K	82	520	730	25,000	Yes	1/10	40°	2.17”	50	Yes
80530	MR16FL6/840/GU10/LED	Flood	6.5	GU10	120V	4000K	82	500	730	25,000	Yes	1/10	40°	2.17”	50	No
80532	MR16FL6/850/GU10/LED	Flood	6.5	GU10	120V	5000K	82	500	730	25,000	Yes	1/10	40°	2.17”	50	Yes

[1] Useful Life is defined as the point in time at which the LED will maintain at least 70% of its initial lumens. The LED will continue to operate past this point at decreased light levels.
[2] May not be compatible with all Dimming systems, Dimming performance may vary by system. Please check www.halcolighting.com for up-to-date dimmer compatibility information. Use on incompatible systems may shorten lamp life.

ProLED Commercial MR16/MR11

Product #	Product Code	Description	Wattage	Base	Voltage	Color Temp.	CRI	Lumens	CBCP	Useful Life[1]	Dimmable[2]	Pkg. Qty.	Beam Spread	MOL	Equivalent Wattage	Energy Star
MR11																
80996	MR11NFL3/827/LED	Narrow Flood	3	GU4	12V	2700K	82	210	700	25,000	No	1/10	20°	1.48”	20	No
80997	MR11NFL3/830/LED	Narrow Flood	3	GU4	12V	3000K	82	210	700	25,000	No	1/10	20°	1.48”	20	No
80998	MR11NFL3/840/LED	Narrow Flood	3	GU4	12V	4000K	82	210	700	25,000	No	1/10	20°	1.48”	20	No
80999	MR11NFL3/850/LED	Narrow Flood	3	GU4	12V	5000K	82	210	700	25,000	No	1/10	20°	1.48”	20	No
MR16																
80534	MR16FL4/827/LED2	Flood	4.5	GU5.3	12V	2700K	82	360	730	25,000	Yes	1/10	40°	1.77"	35	No
80535	MR16FL4/830/LED2	Flood	4.5	GU5.3	12V	3000K	82	370	750	25,000	Yes	1/10	40°	1.77"	35	No
80536	MR16FL4/850/LED2	Flood	4.5	GU5.3	12V	5000K	82	400	810	25,000	Yes	1/10	40°	1.77"	35	No
80537	MR16FL6/827/LED2	Flood	6.5	GU5.3	12V	2700K	82	500	1100	25,000	Yes	1/10	40°	1.77"	50	Yes
80538	MR16FL6/830/LED2	Flood	6.5	GU5.3	12V	3000K	82	500	730	25,000	Yes	1/10	40°	1.77"	50	Yes
80539	MR16FL6/850/LED2	Flood	6.5	GU5.3	12V	5000K	82	500	1190	25,000	Yes	1/10	40°	1.77"	50	Yes
80540	MR16NFL6/830/LED2	Narrow Flood	6.5	GU5.3	12V	3000K	82	520	2420	25,000	Yes	1/10	20°	1.77"	50	Yes

Acceptable for use in sealed metal landscape luminaires when protected from the elements.

OUTDOOR LAMPS

MR16 RGBW Series, MR16 Black & MR11

ProLED MR16 RGBW Series

Product #	Product Code	Description	Wattage	Base	Voltage	Color Temp.	CRI	Lumens	Useful Life[1]	Dimmable[2]	Pkg. Qty.	Beam Spread	MOL	Equivalent Wattage	Energy Star
82099	MR16FL6/RGBW/LED	RGB-W, White Finish	6	GU5.3	10-15V	RGB-W Warm White	80	400	25,000	Yes	1/10	40°	1.97"	35	No

ProLED MR16 Black

Product #	Product Code	Description	Wattage	Base	Voltage	Color Temp.	CRI	Lumens	CBCP	Useful Life[1]	Dimmable[2]	Pkg. Qty.	Beam Spread	MOL	Equivalent Wattage	Energy Star
81103	MR16NFL4/827/LED	Narrow Flood, Black	4	GU5.3	10-15V	2700K	82	250		30,000	Yes	1/10	20°	1.97”	20	No
81098	MR16FL4/827/LED	Flood, Black	4	GU5.3	10-15V	2700K	82	250		30,000	Yes	1/10	40°	1.97”	20	No
81099	MR16WFL4/827/LED	Wide Flood, Black	4	GU5.3	10-15V	2700K	82	250		30,000	Yes	1/10	60°	1.97”	20	No
82094	MR16NFL4.5/827/LED	Narrow Flood, Black	4.5	GU5.3	10-15V	2700K	82	390		30,000	Yes	1/10	20°	1.97”	35	No
82095	MR16FL4.5/827/LED	Narrow Flood, Black	4.5	GU5.3	10-15V	2700K	82	390		30,000	Yes	1/10	40°	1.97”	35	No
82096	MR16WFL4.5/827/LED	Wide Flood, Black	4.5	GU5.3	10-15V	2700K	82	390		30,000	Yes	1/10	60°	1.97”	35	No

Use on incompatible systems may shorten lamp life.
Acceptable for use in sealed metal landscape luminaires when protected from the elements.

ProLED MR11

Product #	Product Code	Description	Wattage	Base	Voltage	Color Temp.	CRI	Lumens	CBCP	Useful Life[1]	Dimmable[2]	Pkg. Qty.	Beam Spread	MOL	Equivalent Wattage	Energy Star
81093	MR11FTD/827/LED	Flood	3	GU4	10-18V	2700K	82	230	420	40,000	Yes	1/10	30°	1.42”	20	No
81094	MR11FTD/827/BA15D/LED	Flood	3	BA15d	10-15V	2700K	82	230	420	40,000	Yes	1/10	30°	1.42”	20	No
81095	MR11FTD/850/LED	Flood	3	GU4	10-18V	2700K	82	250	500	40,000	Yes	1/10	30°	1.42”	20	No
81096	MR11FTC/827/LED	Narrow Flood	4.5	GU4	10-18V	2700K	82	230	600	40,000	Yes	1/10	22°	1.42”	20	No

Use on incompatible systems may shorten lamp life. Acceptable for use in sealed metal landscape luminaires when protected from the elements. May not be compatible with all electronic transformers. Magnetic transformers are recommended for Dimmable applications. Not for use in enclosed luminaires. Lamps should be tested in the application for compatibility prior to full installations on circuits using such devices.

[1] Useful Life is defined as the point in time at which the LED will maintain at least 70% of its initial lumens. The LED will continue to operate past this point at decreased light levels.
[2] May not be compatible with all Dimming systems, Dimming performance may vary by system. Please check www.halcolighting.com for up-to-date dimmer compatibility information. Use on incompatible systems may shorten lamp life.

ProLED Outdoor PAR36

Product #	Product Code	Description	Wattage	Base	Voltage	Color Temp.	CRI	Lumens	CBCP	Useful Life[1]	Dimmable[2]	Pkg. Qty.	Beam Spread	MOL	Equivalent Wattage	Energy Star
81074	PAR36WFL4/827/IP67/LED	Wide Flood	4.5	MP Term	10-15V	2700K	82	300	700	40,000	Yes	1/6	32°	2.40”	20	No
81075	PAR36WFL6/827/IP67/LED	Wide Flood	6.5	MP Term	10-15V	2700K	82	450	1100	40,000	Yes	1/6	32°	2.40”	35	No
81076	PAR36WFL12/827/IP67/LED	Wide Flood	12.5	MP Term	10-15V	2700K	82	800	2000	40,000	Yes	1/6	32°	2.40”	50	No

Not for use in enclosed luminaires. May not be compatible with all electronic transformers. Rated for outdoor use only.

ProLED Outdoor PAR36 RGB-W Series

Product #	Product Code	Description	Wattage	Base	Voltage	Color Temp.	CRI	Lumens	Useful Life[1]	Dimmable[2]	Pkg. Qty.	Beam Spread	MOL	Equivalent Wattage	Energy Star
82142	PAR36WFL10/RGBW/IP65/LED	Wide Flood	10	MP Term	10-15V	RGB-W + 2700K	80	800 (max)	40,000	Yes	1/6	32°	2.40”	50	No

Not for use in enclosed luminaires. May not be compatible with all electronic transformers. Rated for outdoor use only.

ProLED IP Rated LED JC Series

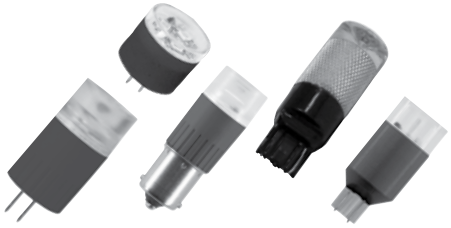

Product #	Product Code	Description	Wattage	Base	Voltage	Color Temp.	CRI	Lumens	Useful Life[1]	Dimmable[2]	Pkg. Qty.	MOL	Equivalent Wattage	Energy Star
JC2S														
81091	JC2S/827/LED2	IP65 Rated	1.4	G4	10-15V	2700K	82	140	40,000	No	1/10	0.98"	20	No
81092	JC2S/830/LED2	IP65 Rated	1.4	G4	10-15V	3000K	82	150	40,000	No	1/10	0.98"	20	No
JC2														
81109	JC2/827/LED2	Omnidirectional, IP65 Rated	2.3	G4	10-15V	2700K	82	250	40,000	No	1/10	1.57"	20	No
81108	JC20/2WW/LED2	Omnidirectional, IP65 Rated	2.3	G4	10-15V	3000K	82	250	40,000	No	1/10	1.57"	20	No
JC10														
80810	JC10/1WW/BA15S/LED2	IP65 Rated	1.5	BA15s	10-18V	3000K	82	100	40,000	No	1/10	1.93"	10	No
JC20														
81100	JC20/2WW/BA15S/LED2	IP65 Rated	2.3	BA15s	10-15V	3000K	82	250	40,000	No	1/10	2.00"	20	No
81102	912/1WW/LED2	IP65 Rated	1.2	Wedge	10-15V	3000K	82	120	40,000	No	1/10	1.51"	10	No
81101	3155/2WW/LED2	IP65 Rated	2.3	Wedge	10-15V	3000K	82	250	40,000	No	1/10	1.67"	20	No

May not be compatible with electronic transformers.
Suitable for use in sealed metal landscape luminaires.
IP65 rated lamps are rated for use outdoors where exposed directly to water from rain or irrigation.
This lamp is not for submersible use.

ProLED Omnidirectional IP65 JC Lamps

Product #	Product Code	Description	Wattage	Base	Voltage	Color Temp.	CRI	Lumens	Useful Life[1]	Dimmable[2]	Pkg. Qty.	MOL	Equivalent Wattage	Energy Star
81998	JC1/830/OMNI/IP65/LED	IP65 Rated	1.2	G4	10-15V	3000K	82	110	15,000	No	1/10	1.18"	10	No
81999	JC2/830/OMNI/IP65/LED	IP65 Rated	2	G4	10-15V	3000K	82	200	15,000	No	1/10	1.46"	20	No
81996	JC3/830/OMNI/IP65/LED	IP65 Rated	2.5	G4	10-15V	3000K	82	300	15,000	No	1/10	1.61"	20	No

Warranty – Commercial / Industrial: This product is warranted for 5 years from the date of purchase. Not for use on dimmers, timing devices, photo sensors or occupancy sensors.
May not be compatible with electronic transformers.
Suitable for use in sealed metal landscape luminaires.
IP65 rated lamps are rated for use outdoors where exposed directly to water from rain or irrigation.
This lamp is not for submersible use.

[1] Useful Life is defined as the point in time at which the LED will maintain at least 70% of its initial lumens. The LED will continue to operate past this point at decreased light levels.
[2] May not be compatible with all Dimming systems, Dimming performance may vary by system. Please check www.halcolighting.com for up-to-date dimmer compatibility information. Use on incompatible systems may shorten lamp life.

ProLED Traditional JC Series

Dimmable 3 YR WARRANTY

Product #	Product Code	Description	Wattage	Base	Voltage	Color Temp.	CRI	Lumens	Useful Life[1]	Dimmable[2]	Pkg. Qty.	MOL	Equivalent Wattage	Energy Star
Mini Wedge														
80791	912/1WW/LED	Omnidirectional	1 Watt	Wedge	10-18V	3000K	82	75	20,000	Yes	1/50	1.18"	10	No
JC10														
80692	JC10/1WW/BA15S/LED	Omnidirectional	1.5 Watt	BA15s	10-24V	3000K	82	150	30,000	Yes	1/40	1.70"	10	No
80693	JC10/1WW/LED	Omnidirectional	1.5 Watt	G4	10-24V	3000K	82	150	30,000	No	1/10	1.21"	10	No
JC20														
80691	JC20/2WW/BA15S/LED	Omnidirectional	2.4 Watt	BA15s	10-24V	3000K	82	250	30,000	Yes	1/40	2.01"	20	No
80833	JC2/827/LED	Omnidirectional	2.4 Watt	G4	10-24V	2700K	82	240	30,000	No	1/10	1.81"	20	No
80690	JC20/2WW/LED	Omnidirectional	2.4 Watt	G4	10-24V	3000K	82	250	30,000	No	1/40	1.81"	20	No
80815	JC20/2NW/LED	Omnidirectional	2.4 Watt	G4	10-24V	5000K	82	260	30,000	No	1/10	1.81"	20	No
JC35														
80830	JC35/4WW/LED	Omnidirectional	4.5 Watt	GY6.35	10-18V	3000K	82	450	30,000	No	1/30	1.71”	35	No
JC50														
81997	JC50/5WW/LED	Omnidirectional	5.5 Watt	GY6.35	10-18V	3000K	82	550	30,000	No	1/30	1.71”	50	No

May not be compatible with all electronic transformers.
Not for use in enclosed luminaires. Suitable for use in sealed metal landscape luminaires; standard JC lamps require protection from elements.
The lamp is not submersible nor for use in enclosed luminaires. Suitable for use in sealed metal landscape luminaires.

ProLED Traditional LED Series: JC3 G4

3 YR WARRANTY

Product #	Product Code	Description	Wattage	Base	Voltage	Color Temp.	CRI	Lumens	Useful Life[1]	Dimmable[2]	Pkg. Qty.	MOL	Equivalent Wattage	Energy Star
81078	JC3VWFL/827/LED	Very Wide Flood	3.3	G4	12V	2700K	82	200	25,000	No	1/10	1.38”	20	No

May not be compatible with all electronic transformers.
Not for use in enclosed luminaires. Suitable for use in sealed metal landscape luminaires; standard JC lamps require protection from elements.
IP65 rated lamps are rated for use outdoors where exposed directly to water from rain or irrigation. The lamp is not submersible nor for use in enclosed luminaires. Suitable for use in sealed metal landscape luminaires.

[1] Useful Life is defined as the point in time at which the LED will maintain at least 70% of its initial lumens. The LED will continue to operate past this point at decreased light levels.
[2] May not be compatible with all Dimming systems, Dimming performance may vary by system. Please check www.halcolighting.com for up-to-date dimmer compatibility information. Use on incompatible systems may shorten lamp life.

Halco LIGHTING TECHNOLOGIES

Visit ***halcolighting.com*** for the most up-to-date product information, specification sheets, IES files and more!

sollos®
LANDSCAPE LIGHTING

The Art of Outdoor Illumination

Bringing over 40 years of experience in landscape lighting, Sollos offers a full portfolio of quality LED products engineered for the best performance offering dynamic functionality to provide safety, security and quality illumination. Whether you are looking for path lighting for a single walkway or a full portfolio of products for a complete transformation of your outdoor space – **Sollos has what you need!**

COLORSPLASH MR16 RGB-W LAMP

- Innovative color-changing technology that includes color and white in a single lamp
- Bluetooth compatible
- 80 CRI
- 5-year warranty

SMART TRANSFORMER

- Low voltage Bluetooth power supply
- Multiple taps (14V)
- Pre-loaded programs
- Control with Eclipse APP

PATH LIGHT

- Available in a variety of finishes
- 12”, 15” or 18” stem options
- Clear polycarbonate lens with dual silicon gaskets

ACCENT LIGHT – BULLET

- Available in a variety of finishes
- 3ft. 18-2 lead wire
- Clear tempered glass lens

Contact your rep today to learn more about Sollos Landscape Lighting.

To find out more about the complete product portfolio, visit **solloslighting.com**.

©2020Halco Lighting Technologies, LLC. All rights reserved. ColorSplash, Sollos, J&J Electronics are a trademark of Halco Lighting Technologies, LLC. Information provided subject to change without notice.

Halco®
LIGHTING TECHNOLOGIES

Where there's *light* there's *Halco*

Complete Portfolio of *Indoor* and *Outdoor* Lamps & Fixtures

www.halcolighting.com

Sign up for MyHalco Today

My Halco is an online portal that lets you access your account 24/7

- **Obtain Product Pricing**
- **Check Product Availability**
- **Place Orders and Review Open Orders**
- **Track Shipments**
- **Download Invoices and Monthly Statements**

Best of all – you can download your price list any time you want!

Signing up is easy. Look for MyHalco on the home page of the website, click on it and you will be directed to the sign-up page. Complete a short online application and within 24 hours you will receive a password to begin using My Halco.

Don't delay – sign up at halcolighting.com!

Halco LIGHTING TECHNOLOGIES

800.677.3334
FAX: 800.880.0822
www.halcolighting.com

Atlanta
2940 Pacific Drive
Norcross, GA 30071

Houston
6323 Brookhill Drive
Houston, TX 77087

Phoenix
3103 E. Broadway, Ste 100
Phoenix, AZ 85040

Chicago
1220 Central Avenue
Hanover Park, IL 60133

Los Angeles
4820 Schaefer Avenue
Chino, CA 91710

Cleveland
3501 Croton Avenue
Cleveland, OH 44115

Southern California
14300 Alondra Blvd
La Mirada, CA 90638

© 2020 Halco Lighting Technologies LLC. All rights reserved. Halco, ProLED, ProLED Select, ProLume, Prism, HaloXen, CoverShield, Sollos, ColorSplash, Pure White and J&J Electronics are registered trademarks of Halco Lighting Technologies. All product names are trademarks or registered trademarks of Halco Lighting Technologies. All sizes, specifications and pricing are subject to change. 1/20/2020 . Re-order #18990